

SAFETYLINK CATALOGUE

LADDERS
GUARDRAIL
WALKWAY



SafetyLink[®]

*Innovative
Fall Protection*

Contents



Got questions? Contact SafetyLink for more information

1300 789 545

Version: 01

WARNINGS	4
MAINTENANCE	4
LADDER TECHNICAL	5

LADDERS

Ladder Foot & Section Splice Joints	6
Ladder Sections	7
Ladder Entry Inspection Sign	8
Ladder Caps	9
Ladder Base Support Angles & Ladder Stiffeners	9
Ladder Brackets	10
Ladder Handrails	12
Ladder Retractable Stiles	13
Ladder Platforms - Folding	14
Ladder Platforms - Midway	15
Ladder Platforms - Top Side Entry/Walkway Entry	16
Ladder Platforms - Parapet	18
Ladder Platforms - Top/Base/Footing	19
Ladder Platforms - Tile Roof	20
Ladder Landings	22
Ladder Steps	23
Ladder Cages	24
Ladder V-Line Vertical Lifeline for FastFit Ladders only	26
Ladder Door & Ladder Head Safety Bar	28
Ladder Gates	29

LADDER KITS

75° Ladder - Top Platform	30
75° Ladder - Parapet Platform	31
75° Ladder - Top Platform with Cage	32
75° Ladder - Parapet Platform with Cage	34
75° Ladder - Internal Access	36
75° Ladder - Internal Access with Cage	37
75° Ladder - Midway Rest Internal Access	38
75° Ladder - Midway Rest with Top Landing Platform	39
75° Ladder - Adjustable Platform with Cage	40
90° Ladder - Top Platform	42
90° Ladder - Parapet Platform	43
90° Ladder - Top Platform with Cage	45
90° Ladder - Parapet Platform with Cage	46
90° Ladder - Adjustable Platform with Cage	48
90° Ladder - Internal Access with Cage	50
90° Ladder - Internal Access with Midway Platform	51
90° Ladder - Midway Platform with Top Landing Platform	52

V-LINE VERTICAL LIFELINE

V-Line Vertical Lifeline for steel/galvanized ladders	54
---	----

GUARDRAIL & WALKWAY

Hatch Guardrail	58
Ladder Support Docks & Ladder Grabrails	59
Guardrail - Surface Mount & Concrete - 2 metres	60
Guardrail - Folding Concrete Base Mount	61
Guardrail - Folding Surface Mount	62
Guardrail - Surface Mount	63
Guardrail - Concrete Base Mount	64
Guardrail - Concrete Side Mount	65
Walkway - No Guardrail	66
Walkway - Single Guardrail	68
Walkway - Double Guardrail	70
Skylight Mesh Protection	72
Walkway Roof Stairs	74
Skylight Crossover Walkway & Platform	75
Walkway & Guardrail Spare Parts for Kits	76

WARNINGS

READ CAREFULLY - SOMEONE'S LIFE DEPENDS ON IT

- Read Installation Handbook thoroughly before use.
- Ensure all ladder warnings are complied with at all times.
- Never use a Permanent Ladder to support more than one person.
- Never use a damaged Permanent Ladder.
- Visually inspect Permanent Ladder for any signs of deterioration before each use.
- When using a Permanent Ladder all safety procedures must be complied with in accordance to the correct safety code/s of practice/s for safe work at heights.
- Rivets and bolts should be present and secure before the Permanent Ladder is used.
- Under no circumstances shall any temporary repairs be made to any Permanent Ladder.
- When a Permanent Ladder is to be exposed to a corrosive or an extreme environment which could significantly reduce the working load of the Permanent Ladder, the manufacturer or a competent height safety installer shall be consulted prior to such exposure.
- Ladder should be only used for access. If it is intended to work from a ladder, the work should be light duty and short duration.
- One person is to be on the ladder at any one time (except in emergency situations).
- Three points of contact with the ladder should be maintained on the ladder at all times. For example two feet and one hand, one foot and two hands, two feet and the frontal D ring on a fall arrest harness attached to the fall arrest line.
- When going up or down a ladder you should always face the ladder.
- All rungs are ergonomically designed for maximum grip at all angles.
- Heavy gauge aluminium for superior strength.
- Manufactured to AS 1657:2018 Standard.

MAINTENANCE

- Visually inspect the components of the Permanent Ladder for corrosion. Superficial surface marking is permitted while deeper corrosion or pitting would require attention.
- Materials should not be placed on the Permanent Ladder while in storage.
- Permanent Ladder should be checked prior to every use and maintained in good condition.
- Under no circumstances shall any temporary repairs be made to any Permanent Ladder.

YOUR LIFE DEPENDS UPON THE CONTINUED EFFICIENCY AND DURABILITY OF THE EQUIPMENT, SO, A PROPER INSPECTION IS REQUIRED TO AVOID MISHAPS. IN ADDITION TO SAFETYLINK'S EQUIPMENT, ALL ANCILLARY EQUIPMENT MUST BE INSPECTED IN ACCORDANCE WITH APPLICABLE REGULATORY REQUIREMENTS AND THE MANUFACTURER'S INSTRUCTIONS.

LADDER TECHNICAL SPECIFICATIONS

MATERIALS

All components and accessories of SafetyLink Fastfit Ladder System are manufactured from structural aluminium.

WEIGHT

Ladder head 2400mm, 5 Rung 1324mm: 6.8kg

Ladder section 2400mm: 7.8kg

Ladder section 1200mm: 3.9kg

One set of Splice Joints: 1kg

DIMENSIONS

Ladder width-603mm

Stiles distance in between-525mm

Rung spacing-300mm

FIXING TO SUPPORT STRUCTURE (NOT SUPPLIED BY SAFETYLINK)

STRUCTURE SURFACE FASTENERS

Timber: 3 x 14-Gauge Roofing Screws (to penetrate at least 35mm into structure).

Steel: 2 x M10 Bolts fixed through the structure.

Concrete: 2 x M10 Masonry Bolts or equivalent.

Steel Purlin: 3 x M10 Bolts/Toggle Bolts/Trifold Rivets.

SAFE WORKING LOAD

SafetyLink Fastfit Ladder System is designed for single person use and rated for maximum 150kg.

The building or structure for the anchorage should be assessed by an Engineer, unless it is clear to a competent height safety installer that the structure is adequate.

TESTING

The SafetyLink Fastfit Ladder System has been tested and manufactured in accordance with Australian Standard AS1657:2018.



Ladder Catalogue



Ladder Handbook



Ladder Training



Terms & Conditions



SafetyLink Website

**FOR MAINTENANCE ADVICE AND SERVICES PLEASE CONTACT SAFETYLINK
ON +61 249 641068 OR 1300 789545 FOR YOUR NEAREST SAFETYLINK INSPECTION SERVICE
CENTRE OR EMAIL: info@safetylink.com**



LADDER FOOT KIT - 90 DEGREE



- Ladder Foot Kits are beneficial for maximising the length of a ladder and provide an equal spacing between the ground and first rung without the need to cut the ladder or use an adjustable entry platform.

PRODUCT CODE: LADER002.FOOT.90.K

Components	Description	Material	Qty
LADER002.FOOT.90.01	Foot: 90° Foot	Aluminium	2
Screw 12-14x20mm	Screw: 12-14 x 20mm Self Tapping	Aluminium	4

LADDER FOOT KIT - 75 DEGREE



- Ladder Foot Kits are beneficial for maximising the length of a ladder and provide an equal spacing between the ground and first rung without the need to cut the ladder or use an adjustable entry platform.

PRODUCT CODE: LADER002.FOOT.75.K

Components	Description	Material	Qty
LADER002.FOOT.75.01	Foot: 75° Foot	Aluminium	2
Screw 12-14x20mm	Screw: 12-14 x 20mm Self Tapping	Aluminium	4

LADDER SPLICE JOINT KIT

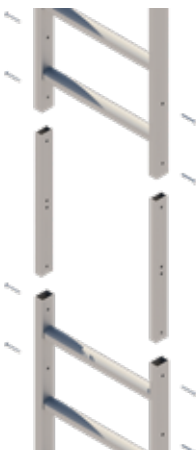

- Set of Splice Joints 600mm long.
- Must be installed to connect both sides of the ladder stile.
- Four (4) self tapping screws to be used each side to install splice joint when joining ladder sections together.

PRODUCT CODE: LADER002.SPL.K

Components	Description	Material	Qty
LADER002.SPL.01-CUT:	Splice Joint: 600mm	Aluminium	2
SCREW 12-14x20mm	Screw: 12-14x20mm Self Tapping	Galvanised	8

LADDER HEAD SECTION

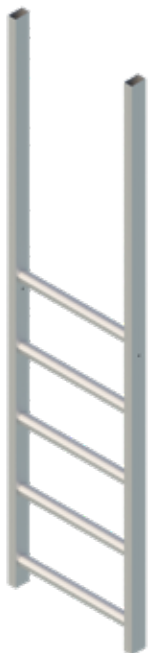

- Each Ladder Head Section is 2400mm overall with a 1324mm 5 Rung section.
- All rungs are ergonomically designed for maximum grip at all angles.
- Heavy gauge aluminium for superior strength.

PRODUCT CODE: LADER002.LHD

Product Code	Description	Material	Qty
LADER002.LHD	Ladder Head: 2400mm (5 Rung 1324mm)	Aluminium	1

LADDER SECTION - 2400mm



- Ladder Section is 2400mm overall with 8 rungs.
- All rungs are ergonomically designed for maximum grip at all angles.
- Heavy gauge aluminium for superior strength.

PRODUCT CODE: LADER002.SEC.8

Components	Description	Material	Qty
LADER002.SEC.8	Ladder Section: 2400mm (8 rung)	Aluminium	1

LADDER SECTION - 1200mm

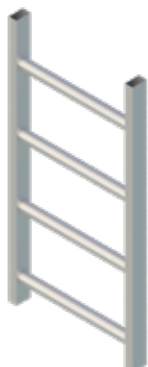

- Ladder Section is 1200mm overall with 4 rungs.
- All rungs are ergonomically designed for maximum grip at all angles.
- Heavy gauge aluminium for superior strength.

PRODUCT CODE: LADER002.SEC.4

Components	Description	Material	Qty
LADER002.SEC.4	Ladder Section: 1200mm (4 rung)	Aluminium	1



FASTFIT LADDER ENTRY INSPECTION SIGN



- Essential entry point information for FastFit ladder safety system.
- Notes installer information, safe use and inspection details.
- Size 150mm x 50mm x 1mm.
- Supplied with 2 Rivets to install on ladder stile.

PRODUCT CODE: LADER002.SIGN

Product Code	Description	Material	Qty
LADER002.SIGN.01	FastFit Ladder Entry Inspection Sign	Aluminium	1
RIVET_4.8x11.5mm	Rivet: 4.8x11.5mm	Aluminium	2

LADDER BASE SUPPORT ANGLE SET

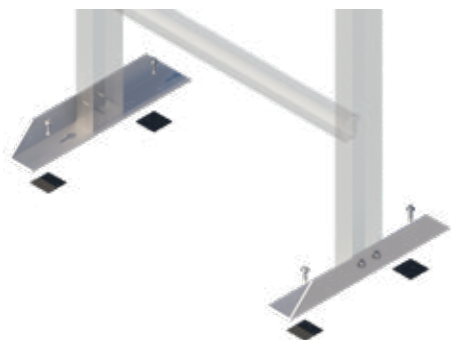

- Ladder Base Support Angle used to fasten base of ladder to structure/ flooring.

PRODUCT CODE: LADER002.BASE.ANGLE_2x350

Components	Description	Material	Qty
LADER002.BASE.ANGLE_1x350	Angle 50x50x3mm Length 350mm	Aluminium	2
SCREW 12-14x20mm	Screw: 12-14x20mm Self Tapping	Galvanised	8
FOAM-TAPE-SQUARE	Foam Tape: 40x40x1.6mm	EPDM	4

LADDER STIFFENERS

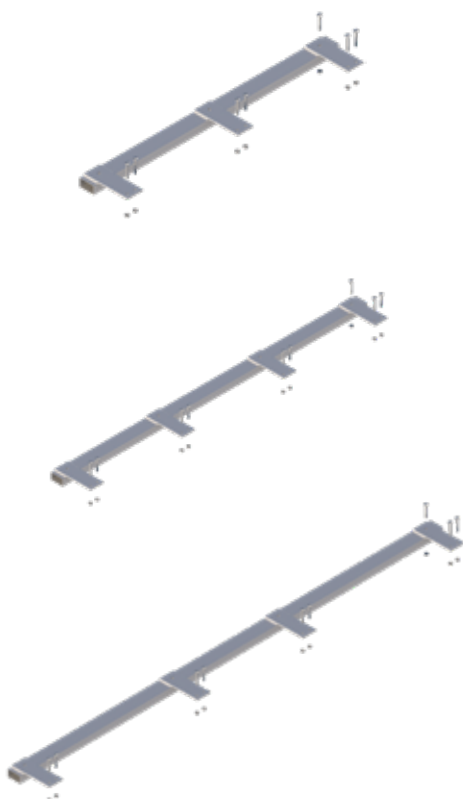

- Ladder Stiffeners should be used on your installation if a building has very large eaves or a facade has a large overhang that brings the ladder out away from any structure to fix to. For example, hatch ladders with no fixing brackets.

PRODUCT CODE: LADER002.STF.1200

Components	Description	Material	Qty
LADER002.STF.1200.01	Ladder Stile Strengthening Bars: 1200mm	Aluminium	2
BOLT-M8x60mm Cup HD	Bolt: M8x60mm Cup HD 316SS	316SS	14
NUT M8 Flanged_316	Nut: M8 Flanged 316SS	316SS	14

PRODUCT CODE: LADER002.STF.1800

Components	Description	Material	Qty
LADER002.STF.1800.01	Ladder Stile Strengthening Bars: 1800mm	Aluminium	2
BOLT-M8x60mm Cup HD	Bolt: M8x60mm Cup HD 316SS	316SS	18
NUT M8 Flanged_316	Nut: M8 Flanged 316SS	316SS	18

PRODUCT CODE: LADER002.STF.2400

Components	Description	Material	Qty
LADER002.STF.2400.01	Ladder Stile Strengthening Bars: 2400mm	Aluminium	2
BOLT-M8x60mm Cup HD	Bolt: M8x60mm Cup HD 316SS	316SS	18
NUT M8 Flanged_316	Nut: M8 Flanged 316SS	316SS	18

LADDER CAP SET



- Place Ladder Caps into the open section at the top of the stiles to seal.
- Use a rubber mallet, gently tap it into stiles.

PRODUCT CODE: LADER002.CAPK

Components	Description	Material	Qty
LADER002.CAP	Ladder Stile Cap - Plastic	Plastic MDPE	2

LADDER FIXING BRACKETS



LADDER BRACKET - SIDE FIX

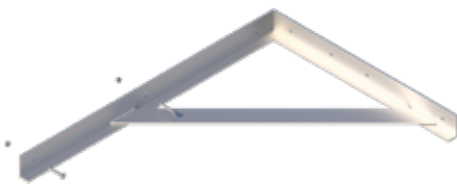

- Side Fix Ladder Bracket to be mounted to structure, allows ladder to be mounted across rather than directly up structure.
- Must be used in conjunction with a Ladder Fixing Bracket.

PRODUCT CODE: LADER002.BRK.SIDE

Product Code	Description	Material	Qty
LADER002.BRK.SIDE.01	Ladder Side Fixing Bracket 1100x795mm	Aluminium	1
BOLT-M8x60mm Cup HD	Bolt: M8 x 60mm Cup Head	316SS	2
NUT M8 Flanged_316	Flanged Nut: M8	316SS	2

LADDER FIXING BRACKET - SUSPENDED 250mm

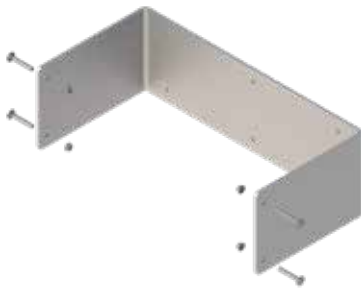

- Suspended Ladder Bracket is used at the base of a ladder when ladder is suspended off the ground.

PRODUCT CODE: LADER002.BRK.SPND

Product Code	Description	Material	Qty
LADER002.BRK.SPND.01	Suspended Ladder Bracket	Aluminium	1
BOLT-M8x60mm Cup HD	Bolt: M8 x 60mm Cup Head	316SS	4
NUT M8 Flanged_316	Flanged Nut: M8	316SS	4

LADDER FIXING BRACKET - 200mm

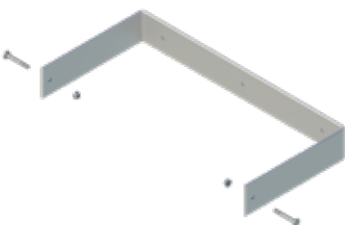

- Mounts ladder 200mm off structure.
- Continuous piece of flatbar with no sharp bends to prevent stressing of aluminium, heavy gauge aluminium for superior strength.

PRODUCT CODE: LADER002.BRK200

Components	Description	Material	Qty
LADER002.BRK200.01	Ladder Fixing Bracket: 200mm	Aluminium	1
BOLT-M8x60mm Cup HD	Bolt: M8 x 60mm Cup Head	316SS	2
NUT M8 Flanged_316	Flanged Nut: M8	316SS	2

LADDER FIXING BRACKET - 250mm

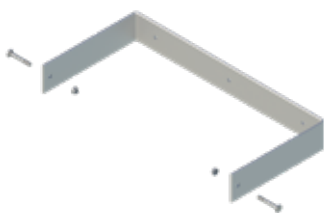

- Mounts ladder 250mm off structure.
- Continuous piece of flatbar with no sharp bends to prevent stressing of aluminium, heavy gauge aluminium for superior strength.

PRODUCT CODE: LADER002.BRK250

Components	Description	Material	Qty
LADER002.BRK250.01	Ladder Fixing Bracket: 250mm	Aluminium	1
BOLT-M8x60mm Cup HD	Bolt: M8 x 60mm Cup Head	316SS	2
NUT M8 Flanged_316	Flanged Nut: M8	316SS	2

LADDER FIXING BRACKET - EXTENDED 500mm

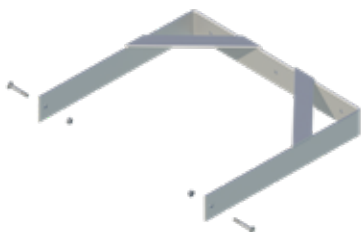

- Extended Brackets to be used when extending ladders past large gutters or eaves, mounts ladder 500mm off structure.
- Continuous piece of flatbar with no sharp bends to prevent stressing of aluminium.
- Heavy gauge aluminium for superior strength.

PRODUCT CODE: LADER002.BRK500

Components	Description	Material	Qty
LADER002.BRK500.01	Ladder Fixing Bracket: 500mm	Aluminium	1
BOLT-M8x60mm Cup HD	Bolt: M8 x 60mm Cup Head	316SS	2
NUT M8 Flanged_316	Flanged Nut: M8	316SS	2

LADDER FIXING BRACKET - EXTENDED 600 to 1000mm

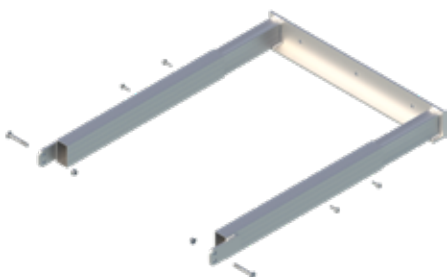

- Extended Brackets to be used when extending ladders past large gutters or eaves, easily adjustable between 600-1000mm off structure.
- Heavy gauge aluminium for superior strength.

PRODUCT CODE: LADER002.BRKADJ.600-1000

Components	Description	Material	Qty
LADER002.BRKADJ.600-1000.01	Ladder Fixing Bracket: Adjustable 600-1000mm	Aluminium	1
SCREW 12-14x20mm	Screw: 12-14x20mm Self Tapping	Galvanised	4
BOLT-M8x60mm Cup HD	Bolt: M8 x 60mm Cup Head	316SS	2
NUT M8 Flanged_316	Flanged Nut: M8	316SS	2

LADDER FIXING BRACKET - EXTENDED 800 to 1200mm

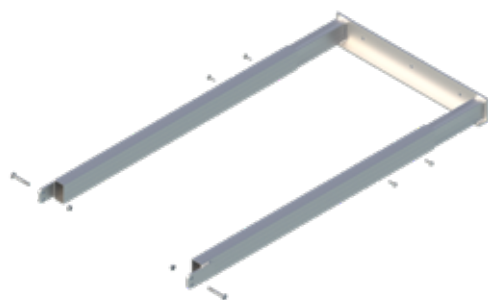

- Extended Brackets to be used when extending ladders past large gutters or eaves, easily adjustable between 800-1200mm off structure.
- Heavy gauge aluminium for superior strength.

PRODUCT CODE: LADER002.BRKADJ.800-1200

Components	Description	Material	Qty
LADER002.BRKADJ.800-1200.01	Ladder Fixing Bracket: Adjustable 800-1200mm	Aluminium	1
SCREW 12-14x20mm	Screw: 12-14x20mm Self Tapping	Galvanised	4
BOLT-M8x60mm Cup HD	Bolt: M8 x 60mm Cup Head	316SS	2
NUT M8 Flanged_316	Flanged Nut: M8	316SS	2



LADDER PARAPET PLATFORM HANDRAIL KIT - 1000mm

- To suit 1000mm parapet platform.

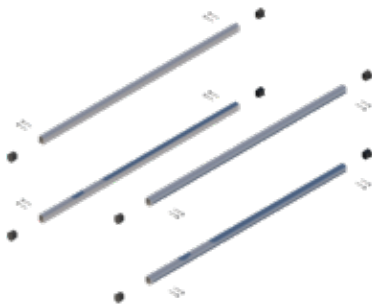

PRODUCT CODE: LADER002.HR.PRPT.1M.K

Components	Description	Material	Qty
GUARD_KR	Kneerail 1150mm	Aluminium	4
GUARD_KR.CAP	Kneerail Caps	316SS	8
SCREW 12-14x50mm	Screw: 12-14x50mm Self Tapping	316SS	16

LADDER PARAPET PLATFORM HANDRAIL KIT - 2000mm

- To suit 2000mm parapet platform.

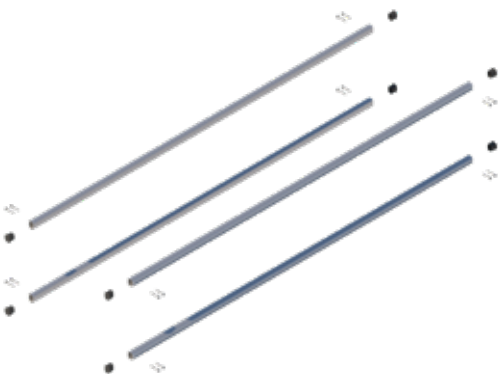

PRODUCT CODE: LADER002.HR.PRPT.2M.K

Components	Description	Material	Qty
GUARD_KR	Kneerail 2150mm	Aluminium	4
GUARD_KR.CAP	Kneerail Caps	316SS	8
SCREW 12-14x50mm	Screw: 12-14x50mm Self Tapping	316SS	16

HANDRAIL KIT - 75 DEGREES



- Handrail modules for angled ladder - 75 Degrees.
- Heavy gauge aluminium for superior strength.

PRODUCT CODE: LADER002.HR.75.K

Components	Description	Material	Qty
LADER002.HR.75.01	75 Degree Handrail	Aluminium	2
BOLT-M8x90mm Cup HD	Bolt: M8 x 90mm Cup Head	316SS	4
NUT M8 Flanged_316	Flanged Nut: M8	316SS	4

HANDRAIL KIT - 90 DEGREES

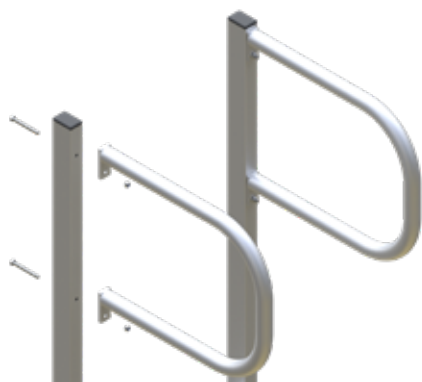

- Handrail modules for vertical ladder - 90 Degrees.
- Heavy gauge aluminium for superior strength.

PRODUCT CODE: LADER002.HR.90.K

Components	Description	Material	Qty
LADER002.HR.90.01	90 Degree Handrail	Aluminium	2
BOLT-M8x90mm Cup HD	Bolt: M8 x 90mm Cup Head	316SS	4
NUT M8 Flanged_316	Flanged Nut: M8	316SS	4

LADDER RETRACTABLE STILE KIT



- Retractable Stile Set with automatic closing latch.
- Used for extending stiles through roof hatches.
- Once ladder section has been installed up to underside of hatch. Fit stanchions on the front side of ladder flush with top.
- Bolt stanchion brackets to ladder with two (2) M8 bolts each side.
- Heavy gauge aluminium for superior strength.

PRODUCT CODE: LADER002.HR.RET.K

Components	Description	Material	Qty
LADER002.HR.RET.01	Stiles	Aluminium	2
BOLT-M8x90mm Cup HD	Bolt: M8 x 90mm Cup Head	316SS	4
NUT M8 Flanged_316	Flanged Nut: M8	316SS	4



LADDER PLATFORM - FOLDING

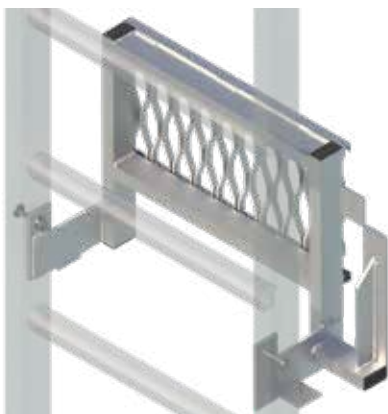

- Ladder Folding Platform should only be used where it is not reasonably practicable to use a platform meeting the requirements of Section 3.2.5 of the Ladder Handbook.
- For use on 90 degree ladders with vertical lifelines only.
- The Fold Down Rest Platform should be stored in the up position when not in use.
- Heavy gauge aluminium for superior strength.

PRODUCT CODE: LADER002.PLT.FD

Components	Description	Material	Qty
LADER002.PLT.FD	Ladder Folding Platform	Aluminium	1
BOLT-M8x60mm Cup HD	Bolt: M8 x 60mm Cup Head	316SS	2
NUT M8 Flanged_316	Flanged Nut: M8	316SS	2
WASHER M8_316SS	Washer: M8	316SS	4

LADDER MIDWAY REST PLATFORM - THROUGH ENTRY

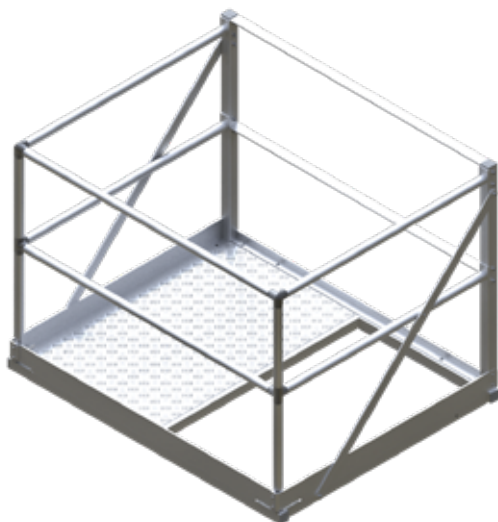

- Through Entry Midway Rest Platform with angle supports, suitable for use with vertical ladders only.
- Recommended for single person use rated for maximum 150kg.
- Heavy gauge aluminium for superior strength.

PRODUCT CODE: LADER002.PLT.MID

Components	Description	Material	Qty
Angle Bar 50mm	Angle Bar 50mm	Aluminium	1
Frame A	Frame A	Aluminium	1
Frame B	Frame B	Aluminium	1
Bolts: M10 x 70mm	Bolts: M10 x 70mm	316SS	18
Bolts: M10 x 80mm	Bolts: M10 x 80mm	316SS	2
Washer: M10	Washer: M10	316SS	20
Nyloc Nut: M10	Nyloc Nut: M10	316SS	20
Screw 10gx25mm	Screw: 10G x 25mm	Galvanised	10
Horizontal Handrails	Horizontal Handrails	Aluminium	8
Vertical Handrails	Vertical Handrails	Aluminium	4
Junction Coupling Pieces	Junction Coupling Pieces	Aluminium	8
Toe Boards	Toe Boards	Aluminium	3

LADDER MIDWAY REST PLATFORM - SIDE ENTRY



- Midway Rest Platform with angle supports and self closing gate, suitable for use with angled and vertical ladders.
- Recommended for single person use rated for maximum 150kg.
- Heavy gauge aluminium for superior strength.

PRODUCT CODE: LADER002.PLT.MID.S

Components	Description	Material	Qty
LADER002.PLT.MID.01	Platform: Midway Side Entry	Aluminium	1
GUARD001.GATE_700	Gate: 700mm	Aluminium	1
NUT M8 Flanged_316	Flanged Nut: M8	316SS	20
BOLT-M8x30mm Cup HD	Bolt: M8x30mm Cup Head	316SS	16
SCREW 12-14x20mm	Screw: 12-14x20mm Self Tapping	Galvanised	16
SCREW 12-14x50mm	Screw: 12-14x50mm Self Tapping	Galvanised	8
BOLT-M8X20mm Cup HD	Bolt: M8x20mm Cup Head	316SS	4
GUARD_HR.ELBW	Handrail Elbow Joint Kit	Aluminium	2
GUARD_KR.ELBW	Kneerail Elbow Joint Kit	Aluminium	2

LADDER MIDWAY REST PLATFORM - STILE MOUNT

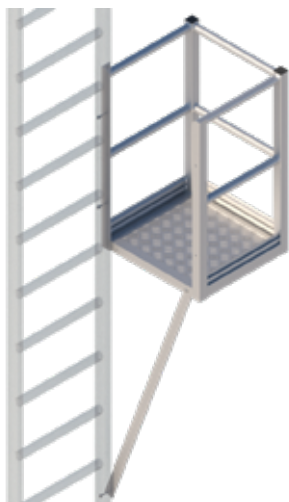

- Stile Mount Midway Rest Platform should only be used where it is not reasonably practicable to use a platform meeting the requirements of Section 3.2.5 of the Ladder Handbook.
- Stile Mount for 90 degree ladders with vertical lifelines only.
- Heavy gauge aluminium for superior strength.

PRODUCT CODE: LADER002.PLT.MID.90

Components	Description	Material	Qty
LADER002.PLT.MID.90.01	Platform Kit: Stile Mount Midway	Aluminium	1
BOLT-M8x25mm Cup HD	Bolt: M8 x 25mm Cup Head	316SS	1
BOLT-M8x60mm Cup HD	Bolt: M8 x 60mm Cup Head	316SS	3
NUT M8 Flanged_316	Flanged Nut: M8	316SS	4



LADDER HEAD TOP PLATFORM - SIDE ENTRY 3200mm



- Ladder Head Side Entry Platform Kit.
- For use on roof pitches 0 to 8 degrees.
- Recommended for single person use rated for maximum 150kg.
- Heavy gauge aluminium for superior strength.

PRODUCT CODE: LADER002.PLT.TOP.3200

Components	Description	Material	Qty
LADER002.PLT.TOP.3200.01	Platform: Ladder Head Top Side Entry 3200mm	Aluminium	1
NUT M8 Flanged_316	Flanged Nut: M8	316SS	26
BOLT-M8x30mm Cup HD	Bolt: M8x30mm Cup Head	316SS	20
SCREW 12-14x20mm	Screw: 12-14x20mm Self Tapping	Galvanised	28
SCREW 12-14x50mm	Screw: 12-14x50mm Self Tapping	Galvanised	14
BOLT-M8X20mm Cup HD	Bolt: M8x20mm Cup Head	316SS	6
RIVET_5x22mm	Rivet: 05 x 22mm	Aluminium	6
FOAM-TAPE-SQUARE	Foam Tape: 40x40x1.6mm	EPDM	6
GUARD_HR.ELBW	Handrail Elbow Joint Kit	Aluminium	1
GUARD_KR.ELBW	Kneerail Elbow Joint Kit	Aluminium	1

LADDER HEAD TOP PLATFORM - WALKWAY ENTRY 2400mm/3000mm

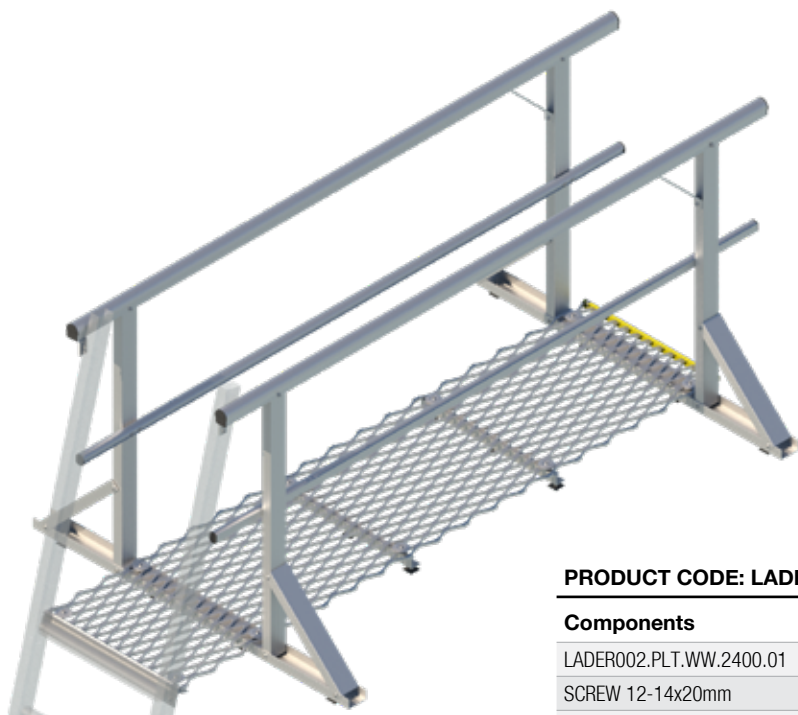

- Ladder Head Top Walkway Platform Kit.
- Available in two sizes - 2400mm & 3000mm.
- Suitable for roof pitches 0 to 3 degrees only.
- Heavy gauge aluminium for superior strength.

PRODUCT CODE: LADER002.PLT.WW.2400 & LADER002.PLT.WW.3000

Components	Description	Material	Qty
LADER002.PLT.WW.2400.01	Walkway Kit	Aluminium	1
SCREW 12-14x20mm	Screw: 12-14x20mm Self Tapping	Galvanised	56
SCREW 12-14x35mm	Screw: 12-14x35mm Self Tapping	Galvanised	10
SCREW 12-14x50mm	Screw: 12-14x50mm Self Tapping	Galvanised	8
AL_GRATING DISC	Walkway Grating Washer	Aluminium	10
RIVET_5x22mm	Rivet: 5 x 22mm	Aluminium	14
FOAM-TAPE-SQUARE	Foam Tape: 40x40x1.6mm	EPDM	14

LADDER HEAD TOP PLATFORM - ADJUSTABLE WALKWAY ENTRY 2400mm/3000mm



- Ladder Head Top Entry Adjustable Walkway Platform Kit.
- Available in two sizes - 2400mm & 3000mm.
- Suitable for roof pitches 0 to 15 degrees only.
- Heavy gauge aluminium for superior strength.

PRODUCT CODE: LADER002.PLT.ADJ.2400 & LADER002.PLT.ADJ.3000

Components	Description	Material	Qty
LADER002.PLT.ADJ.2400.01	Adjustable Walkway Kit	Aluminium	1
SCREW 12-14x20mm	Screw: 12-14x20mm Self Tapping	Galvanised	34
SCREW 12-14x35mm	Screw: 12-14x35mm Self Tapping	Galvanised	16
SCREW 12-14x50mm	Screw: 12-14x50mm Self Tapping	Galvanised	8
BOLT-M8x50mm Cup HD	Bolt: M8 x 50mm Cup Head	316SS	8
BOLT-M8x60mm Cup HD	Bolt: M8 x 60mm Cup Head	316SS	2
NUT M8 Flanged_316	Flanged Nut: M8	316SS	10
RIVET_5x22mm	Rivet: 5 x 22mm	Aluminium	8
FOAM-TAPE-SQUARE	Foam Tape: 40x40x1.6mm	EPDM	8

LADDER PLATFORMS



LADDER PLATFORM KIT - PARAPET 1000mm/2000mm



- Ladder Parapet Platform Landing Base Kit with Handrails.
- Available in two sizes, 1000mm and 2000mm.
- Heavy gauge aluminium for superior strength.

PRODUCT CODE: LADER002.PLT.1M.K

Components	Description	Material	Qty
LADER002.PLT.1M.01	Platform Kit 1000mm	Aluminium	1
BOLT-M8x60mm Cup HD	Bolt: M8x60mm Cup Head	316SS	4
NUT M8 Flanged_316	Flanged Nut: M8	316SS	4
CUT: GUARD_KR	Kneerail 1150mm	Aluminium	4
GUARD_KR.CAP	Kneerail Caps	316SS	8
SCREW 12-14x50mm	Screw: 12-14x50mm Self Tapping	316SS	16

PRODUCT CODE: LADER002.PLT.2M.K

Components	Description	Material	Qty
LADER002.PLT.2M.01	Platform Kit 2000mm	Aluminium	1
BOLT-M8x60mm Cup HD	Bolt: M8x60mm Cup Head	316SS	4
NUT M8 Flanged_316	Flanged Nut: M8	316SS	4
CUT: GUARD_KR	Kneerail 2150mm	Aluminium	4
GUARD_KR.CAP	Kneerail Caps	316SS	8
SCREW 12-14x50mm	Screw: 12-14x50mm Self Tapping	316SS	16

LADDER PLATFORM - TOP 1000mm

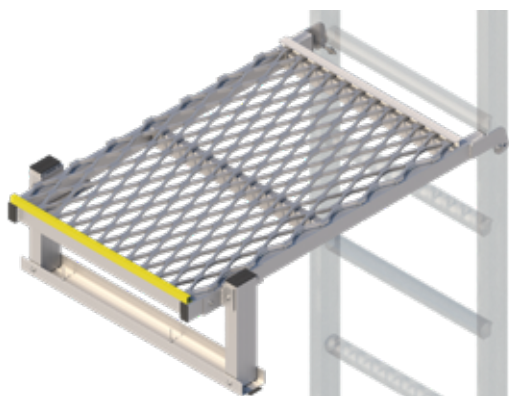

- Top Platform must be level with top of ladder rung (within 3 degrees).
- Adjustable, suitable for roof pitches 0 to 15 degrees only.
- Step down to roof must not exceed 300mm.
- Heavy gauge aluminium for superior strength.

PRODUCT CODE: LADER002.PLT.TOP

Components	Description	Material	Qty
LADER002.PLT.TOP.01	Top Platform Kit 1000mm	Aluminium	1
SCREW 12-14x20mm	Screw: 12-14x20mm Self Tapping	Galvanised	12
BOLT-M8x60mm Cup HD	Bolt: M8x60mm Cup Head	316SS	2
NUT M8 Flanged_316	Flanged Nut: M8	316SS	2
RIVET_5x22mm	Rivet: 5 x 22mm	Aluminium	3
FOAM-TAPE-SQUARE	Foam Tape: 40x40x1.6mm	EPDM	3

LADDER PLATFORM - FOOTING 1200mm

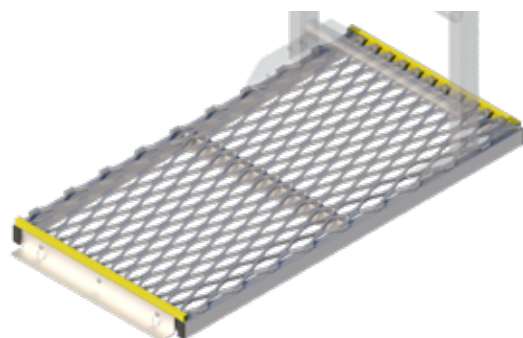

- Footing Platform must be level within 3 degrees.
- Platforms required if exit/entry not level.
- Heavy gauge aluminium for superior strength.

PRODUCT CODE: LADER002.PLT.FOOT

Components	Description	Material	Qty
LADER002.PLT.FOOT.01	Footing Platform Kit 1200mm	Aluminium	1
SCREW 12-14x20mm	Screw: 12-14x20mm Self Tapping	Galvanised	6
RIVET_5x22mm	Rivet: 5 x 22mm	Aluminium	4
FOAM-TAPE-SQUARE	Foam Tape: 40x40x1.6mm	EPDM	4

LADDER PLATFORM - STANDARD FOOTING 1200mm

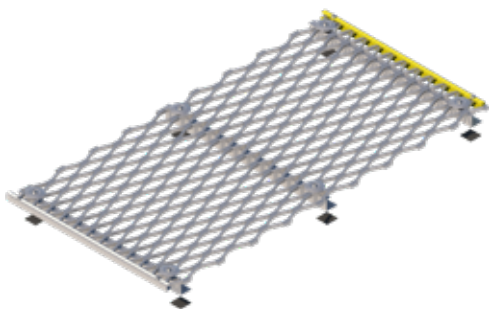

- Ladder Platform must be level within 3 degrees.
- Platforms required if exit/entry not level.
- Heavy gauge aluminium for superior strength.

PRODUCT CODE: LADER002.PLT.WW

Components	Description	Material	Qty
LADER002.PLT.WW.01	Footing Platform Kit 1200mm	Aluminium	1
AL_GRATING DISC	Washer: Grating Disc	Aluminium	6
SCREW 12-14x20mm	Screw: 12-14x20mm Self Tapping	Galvanised	64
RIVET_5x22mm	Rivet: 5 x 22mm	Aluminium	6
FOAM-TAPE-SQUARE	Foam Tape: 40x40x1.6mm	EPDM	6
SCREW 12-14x35mm	Screw: 12-14x35mm Self Tapping	Galvanised	6

LADDER PLATFORM - BASE 1000mm

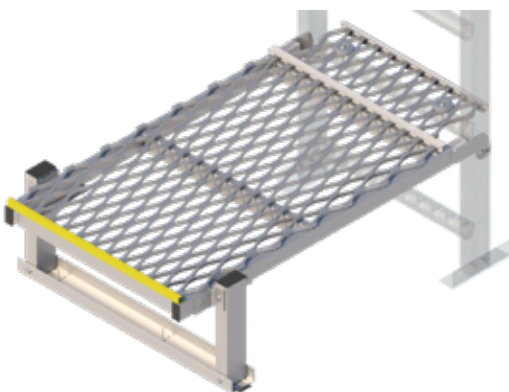

- Base Platform must be level within 3 degrees.
- Platforms required if exit/entry not level.
- Adjustable for roof pitches 0 to 15 degrees only.
- Step down to roof/ground must not exceed 300mm.
- Heavy gauge aluminium for superior strength.

PRODUCT CODE: LADER002.PLT.BASE

Components	Description	Material	Qty
LADER002.PLT.BASE.01	Base Platform Kit 1000mm	Aluminium	1
SCREW 12-14x20mm	Screw: 12-14x20mm Self Tapping	Galvanised	12
SCREW 12-14x35mm	Screw: 12-14x35mm Self Tapping	Galvanised	2
BOLT-M8x60mm Cup HD	Bolt: M8x60mm Cup Head	316SS	2
AL_GRATING DISC	Washer: Grating Disc	Aluminium	2
NUT M8 Flanged_316	Flanged Nut: M8	316SS	2
RIVET_5x22mm	Rivet: 5 x 22mm	Aluminium	3
FOAM-TAPE-SQUARE	Foam Tape: 40x40x1.6mm	EPDM	3

TILE ROOF MOUNTING KIT FOR TOP PLATFORM

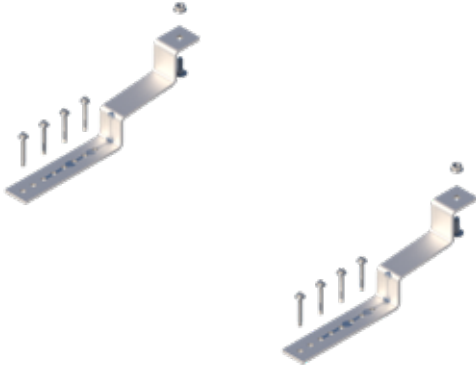

- Tile Hooks are installed to rafters for mounting ladder top platforms to a tile roof.
- Heavy gauge aluminium for superior strength.

PRODUCT CODE: LADER002.TILE.K.TOP

Components	Description	Material	Qty
SCREW 12GX50mm	Screw 12g X 50mm CI3 Timber Screw	Galvanised	8
LADER002.TILE	Tile Hook	Aluminium	2
BOLT-M8x20mm Cup HD	M8 X 20 Cup HD Bolt	316SS	2
NUT M8 Flanged_316	Flanged Nut: M8	316SS	2

TOP PLATFORM KIT FOR 15-30 DEGREES

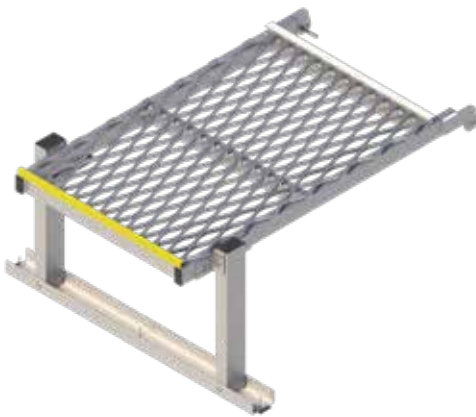

- Top Platform Kit to be installed on tile roof mounting kit when installing to a tile roof.
- Suitable for tile or metal roof with pitch 15 to 30 degrees.
- Heavy gauge aluminium for superior strength.

PRODUCT CODE: LADER002.PLT.TOP-15

Components	Description	Material	Qty
CUT:LADER002.STL.4820	Stile Profile, Ladder, 450mm	Aluminium	2
FOAM-TAPE-SQUARE	Foam Seal 40x40x1.6mm	EPDM	3
CUT: LADER002.CHL.6100	Channel Profile, Ladder, 900mm	Aluminium	1
LADER002.PLT.ADJBRK	Platform Support Bracket Weldment	Aluminium	2
RIVET_5x22mm	5.2x22mm Bulbtite Rivet	Aluminium	3
SCREW 12-14X20mm	Screw 12g-14 X 20mm CI3 Steel H/H Tek	Galvanised	12
LADER002.PLT_WELD	Entry Exit Platform Weldment	Aluminium	1
LADER002.CAP	Endcap, Ladder Stile, Ladders	Plastic MDPE	2
NUT M8 Flanged_316	Flanged Nut: M8	316SS	2
BOLT-M8x60mm Cup HD	M8 X 60 Cup HD Bolt	316SS	2
LADER002.CAP_R	Insert Rectangle 50.8mm X 25.4	Plastic MDPE	4

TILE ROOF MOUNTING KIT FOR BASE PLATFORM

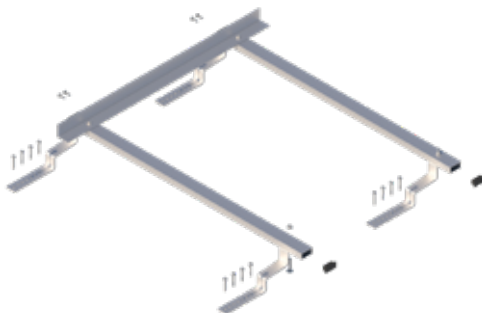

- Tile Hooks are installed to rafters for mounting ladder base platforms to a tile roof.
- Heavy gauge aluminium for superior strength.

PRODUCT CODE: LADER002.TILE.K.BASE

Components	Description	Material	Qty
CUT:AL_ANGLE 50x50x3	A50503MI6.5L Angle Size: 5050x3mm 950mm	Aluminium	1
CUT:AL_RHS RAD 50.8x25.4x2.5	Radius Corner 50.8 x 25.4 x 2.5mm 1100mm	Aluminium	2
SCREW 12GX50mm	Screw 12g X 50mm CI3 Timber Screw	Galvanised	16
LADER002.TILE	Tile Hook	Aluminium	4
BOLT-M8x50mm Cup HD	M8 X 50 Cup HD Bolt	316SS	4
SCREW 12-14X20mm	Screw 12g-14 X 20mm CI3 Steel H/H Tek	Galvanised	6
NUT M8 Flanged_316	Flanged Nut: M8	316SS	4
LADER002.CAP_R	Insert Rectangle 50.8mm X 25.4	Plastic MDPE	4

BASE PLATFORM WITH GUARDRAILS - CROSS SLOPE

- Cross Slope Base Platform Kit.
- Install on a tile roof mounting kit when a platform is required on a tile roof at base of ladder.
- Heavy gauge aluminium for superior strength.

PRODUCT CODE: LADER002.PLT.BASE-15-CS

Components	Description	Material	Qty
CUT:GUARD_KR	Kneerail Profile, Guardrails, Length 300mm	Aluminium	1
CUT:GUARD_HR	Handrail Profile, Guardrails, Length 300mm	Aluminium	1
CUT:GUARD_KR	Kneerail Profile, Guardrails, Length 545mm	Aluminium	1
CUT:GUARD_HR	Handrail Profile, Guardrails, Length 600mm	Aluminium	1
CUT:AL_FLAT BAR 32x6	Flatbar:32mm X 6mm Length:120mm	Aluminium	1
CUT:GUARD_KR	Kneerail Profile, Guardrails, Length 1140mm	Aluminium	1
CUT:GUARD_HR	Handrail Profile, Guardrails, Length 1350mm	Aluminium	1
GUARD_HR.ELBW	Handrail Elbow Joint Kit, Guardrails	Aluminium	2
GUARD_KR.ELBW	Kneerail Elbow Joint Kit, Guardrails	Aluminium	2
GUARD001.HR_CNCT	Handrail Connecting Bracket Kit	Aluminium	1
GUARD001.WW.POST.10	Double Guardrail with Levelled Walkway Post Kit	Aluminium	1
AL_GRATING DISC	Walkway Grating Washer	Aluminium	2
LADER002.PLT.BASE.02	Base Platform Infill Section	Aluminium	1
LADER002.PLT.ADJBRK	Platform Support Bracket Weldment	Aluminium	2
SCREW 12-14X35mm	Screw 12g-14 X 35mm C13 Steel H/H Tek	Galvanised	2
SCREW 12-14X20mm	Screw 12g-14 X 20mm C13 Steel H/H Tek	Galvanised	12
LADER002.PLT_WELD	Entry Exit Platform Weldment	Aluminium	1
GUARD_KR.CAP	Kneerail Endcap, Guardrails	Aluminium	2
GUARD_HR.CAP	Handrail Endcap, Guardrails	Aluminium	2
NUT M8 Flanged_316	Flanged Nut: M8	316SS	2
BOLT-M8x60mm Cup HD	M8 X 60 Cup HD Bolt	316SS	2
LADER002.CAP_R	Insert Rectangle 50.8mm X 25.4	Plastic MDPE	4



BASE PLATFORM WITH GUARDRAILS - DOWN SLOPE

- Down Slope Base Platform Kit.
- Install on a tile roof mounting kit when a platform is required on a tile roof at base of ladder.
- Heavy gauge aluminium for superior strength.

PRODUCT CODE: LADER002.PLT.BASE-15-DS

Components	Description	Material	Qty
LADER002.PLT.BASE-15-DS.01	Guardrail Kit For Downslope Base Platform	Aluminium	1
CUT:GUARD_KR	Kneerail Profile, Guardrails, Length 1140mm	Aluminium	2
CUT:GUARD_HR	Handrail Profile, Guardrails, Length 1350mm	Aluminium	2
CUT:AL_FLAT BAR 32x6	Flatbar:32mm X 6mm Length:120mm	Aluminium	2
GUARD001.HR_CNCT	Handrail Connecting Bracket Kit	Aluminium	2
LADER002.PLT.ADJBRK	Platform Support Bracket Weldment	Aluminium	2
SCREW 12-14X20mm	Screw 12g-14 X 20mm C13 Steel H/H Tek	Galvanised	16
LADER002.PLT_WELD	Entry Exit Platform Weldment	Aluminium	1
GUARD_KR.CAP	Kneerail Endcap, Guardrails	Aluminium	4
GUARD_HR.CAP	Handrail Endcap, Guardrails	Aluminium	4
NUT M8 Flanged_316	Flanged Nut: M8	316SS	2
BOLT-M8x60mm Cup HD	M8 X 60 Cup HD Bolt	316SS	2
LADER002.CAP_R	Insert Rectangle 50.8mm X 25.4	Plastic MDPE	4





LADDER LANDING 250mm - 75 DEGREES

- Ladder Landing Bracket for 75 degree ladder.
- Ladder landing brackets to be used when top platform is not required to enter flat concrete roof/steel deck.



PRODUCT CODE: LADER002.BRK.LND75

Components	Description	Material	Qty
LADER002.BRK.LND75.01	Ladder Fixing Bracket Landing for 75°	Aluminium	1
BOLT-M8x60mm Cup HD	Bolt: M8 x 60mm Cup Head	316SS	2
NUT M8 Flanged_316	Flanged Nut: M8	316SS	2

LADDER LANDING 250mm - 90 DEGREES

- Ladder Landing Bracket for 90 degree ladder.
- Ladder landing brackets to be used when top platform is not required to enter flat concrete roof/steel deck.



PRODUCT CODE: LADER002.BRK.LND90

Components	Description	Material	Qty
LADER002.BRK.LND90.01	Ladder Fixing Bracket Landing for 90°	Aluminium	1
BOLT-M8x60mm Cup HD	Bolt: M8 x 60mm Cup Head	316SS	2
NUT M8 Flanged_316	Flanged Nut: M8	316SS	2

- Steps can be used as bridges to cross over piping/conduits etc.
- Without the provision of an intermediate step, step down to ground or walkway must not exceed 300mm.

SINGLE STEP - 600 x 300 x 300



- Single Step - Length 600mm x Width 300mm x Height 300mm.
- Legs to be trimmed to required height.

PRODUCT CODE: STAIRFF1-STP300

Components	Description	Material	Qty
STAIRFF1-STP300-01	Single Step 300mm Weldment	Aluminium	1
CUT:AL_ANGLE 50x50x3	Angle: 5050x3mm Length:900mm	Aluminium	2
CUT: LADER002.STL.4820	Stile Profile, Ladder 270mm	Aluminium	4
FOAM-TAPE-SQUARE	Foam Tape: 40 x 40 x 1.6mm	EPDM	6
RIVET_5x22mm	Rivet: 5 x 22mm	Aluminium	6
SCREW 12-14x20mm	Screw: 12-14x20mm Self Tapping	Galvanised	20

SINGLE STEP - 600 x 600 x 300

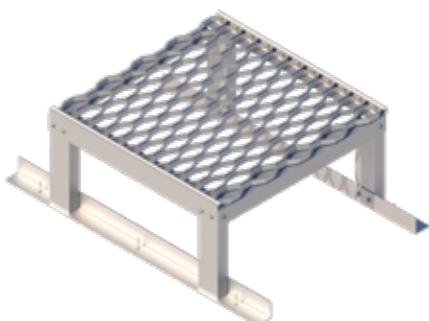

- Single Step - Length 600mm x Width 600mm x Height 300mm.
- Legs to be trimmed to required height.

PRODUCT CODE: STAIRFF1-STP600

Components	Description	Material	Qty
STAIRFF1-STP600-01	Single Step 600mm Weldment	Aluminium	1
CUT:AL_ANGLE 50x50x3	Angle: 5050x3mm Length:900mm	Aluminium	2
CUT: LADER002.STL.4820	Stile Profile, Ladder 270mm	Aluminium	4
FOAM-TAPE-SQUARE	Foam Tape: 40 x 40 x 1.6mm	EPDM	6
RIVET_5x22mm	Rivet: 5 x 22mm	Aluminium	6
SCREW 12-14x20mm	Screw: 12-14x20mm Self Tapping	Galvanised	20

DOUBLE STEP UP



- Lower Step - Length 600mm x Width 300mm x Height 225mm.
- Higher Step - Length 600mm x Width 300mm x Height 450mm.

PRODUCT CODE: STAIRFF1-STP300D

Components	Description	Material	Qty
STAIRFF1-STP300-01	Single Step 300mm Weldment	Aluminium	2
CUT:AL_ANGLE 50x50x3	Angle: 5050x3mm Length:900mm	Aluminium	3
CUT: LADER002.STL.4820	Stile Profile, Ladder 196mm	Aluminium	2
CUT: LADER002.STL.4820	Stile Profile, Ladder 421mm	Aluminium	4
FOAM-TAPE-SQUARE	Foam Tape: 40 x 40 x 1.6mm	EPDM	9
RIVET_5x22mm	Rivet: 5 x 22mm	Aluminium	9
SCREW 12-14x20mm	Screw: 12-14x20mm Self Tapping	Galvanised	28

BRIDGE ASSEMBLY

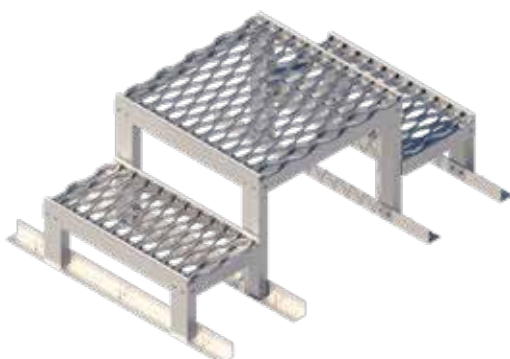

- Lower Steps - Length 600mm x Width 300mm x Height 225mm.
- Higher Step - Length 600mm x Width 600mm x Height 450mm.

PRODUCT CODE: STAIRFF1-STP600B

Components	Description	Material	Qty
STAIRFF1-STP600-01	Single Step 600mm Weldment	Aluminium	1
STAIRFF1-STP300-01	Single Step 300mm Weldment	Aluminium	2
CUT:AL_ANGLE 50x50x3	Angle: 5050x3mm Length:900mm	Aluminium	4
CUT: LADER002.STL.4820	Stile Profile, Ladder 196mm	Aluminium	4
CUT: LADER002.STL.4820	Stile Profile, Ladder 421mm	Aluminium	4
FOAM-TAPE-SQUARE	Foam Tape: 40 x 40 x 1.6mm	EPDM	12
RIVET_5x22mm	Rivet: 5 x 22mm	Aluminium	12
SCREW 12-14x20mm	Screw: 12-14x20mm Self Tapping	Galvanised	40



LADDER HALF CAGE - 1300mm



- 1300mm half cage should be used to side exist a ladder onto a platform.
- Should be positioned at the top of a ladder.

PRODUCT CODE: LADER002.CAGE.1.3 (0 to 1.3m)

Components	Description	Material	Qty
LADER002.CAGE.HOOP.01	Quarter Ladder Hoop	Aluminium	1
LADER002.CAGE.HOOP.03	Half Ladder Hoops	Aluminium	1
CAGE.BARS.1300	1300mm Cage Bars	Aluminium	8
BOLT-M8x60mm Cup HD	Bolt: M8x60mm Cup HD	316SS	3
BOLT-M8x20mm Cup HD	Bolt: M8x20mm Cup HD	316SS	20
NUT M8 Flanged_316	Flanged Nut: M8	316SS	23

LADDER CAGE EXTENSION - 1000mm

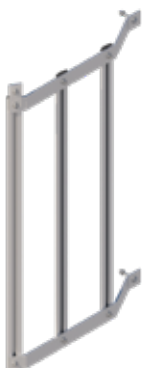

- Ladder Cage Extension should be used at the bottom of a ladder where there is a fall risk.

PRODUCT CODE: LADER002.CAGE.EXTN

Components	Description	Material	Qty
LADER002.CAGE.JOIN.01	Ladder Cage Join Plate	Aluminium	1
LADER002.CAGE.EXTN.01	Side Extension Ladder Hoops	Aluminium	2
CAGE.BARS.1000	1000mm Cage Bars	Aluminium	3
BOLT-M8x60mm Cup HD	Bolt: M8x60mm Cup HD	316SS	2
BOLT-M8x30mm Cup HD	Bolt: M8x30mm Cup HD	316SS	2
BOLT-M8x20mm Cup HD	Bolt: M8x20mm Cup HD	316SS	5
NUT M8 Flanged_316	Flanged Nut: M8	316SS	9

LADDER CAGE JOIN KIT

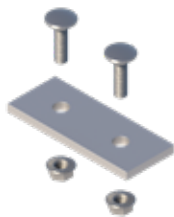

- Ladder Join Kit is used to join ladder cage sections together.

PRODUCT CODE: LADER002.CAGE.JOIN

Components	Description	Material	Qty
LADER002.CAGE.JOIN.01	Ladder Cage Join	Aluminium	1
BOLT-M8x30mm Cup HD	Bolt: M8x30mm Cup HD	316SS	2
NUT M8 Flanged_316	Nut: M8 Flanged	316SS	2

LADDER CAGES

- Ladder cages are highly recommended for ladders over 3.5 metres.
- Cage must start between 2000 to 2200mm above base of ladder.
- At the top of ladder, the cage shall extend not less than 1 metre above platform or to the top of the guard railing if installed.
- Ladder cage bars can be cut to achieve required length of the cage.
- Heavy gauge aluminium for superior strength.

PRODUCT CODE: LADER002.CAGE.2 (0 to 2.0m)

Components	Description	Material	Qty
LADER002.CAGE.HOOP.02	Ladder Cage Hoops	Aluminium	2
LADER002.CAGE.2000	Ladder Cage Bars: 2000mm	Aluminium	10
LADER002.CAGE.CAP	Ladder Cage Bar End Caps	Plastic MDPE	20
BOLT-M8x20mm Cup HD	Bolt: M8 x 20mm Cup Head	316SS	22
BOLT-M8x60mm Cup HD	Bolt: M8 x 60mm Cup Head	316SS	4
NUT M8 Flanged_316	Flanged Nut: M8	316SS	26

PRODUCT CODE: LADER002.CAGE.3 (2.01m to 3.0m)

Components	Description	Material	Qty
LADER002.CAGE.HOOP.02	Ladder Cage Hoops	Aluminium	3
LADER002.CAGE.3000	Ladder Cage Bars: 3000mm	Aluminium	10
LADER002.CAGE.CAP	Ladder Cage Bar End Caps	Plastic MDPE	20
BOLT-M8x20mm Cup HD	Bolt: M8 x 20mm Cup Head	316SS	33
BOLT-M8x60mm Cup HD	Bolt: M8 x 60mm Cup Head	316SS	6
NUT M8 Flanged_316	Flanged Nut: M8	316SS	39

PRODUCT CODE: LADER002.CAGE.4 (3.01 to 4m)

Components	Description	Material	Qty
LADER002.CAGE.HOOP.02	Ladder Cage Hoops	Aluminium	3
LADER002.CAGE.4000	Ladder Cage Bars: 4000mm	Aluminium	10
LADER002.CAGE.CAP	Ladder Cage Bar End Caps	Plastic MDPE	20
BOLT-M8x20mm Cup HD	Bolt: M8 x 20mm Cup Head	316SS	33
BOLT-M8x60mm Cup HD	Bolt: M8 x 60mm Cup Head	316SS	6
NUT M8 Flanged_316	Flanged Nut: M8	316SS	39

PRODUCT CODE: LADER002.CAGE.5 (4.01m to 5.0m)

Components	Description	Material	Qty
LADER002.CAGE.HOOP.02	Ladder Cage Hoops	Aluminium	4
LADER002.CAGE.5000	Ladder Cage Bars: 5000mm	Aluminium	10
LADER002.CAGE.CAP	Ladder Cage Bar End Caps	Plastic MDPE	20
BOLT-M8x20mm Cup HD	Bolt: M8 x 20mm Cup Head	316SS	44
BOLT-M8x60mm Cup HD	Bolt: M8 x 60mm Cup Head	316SS	8
NUT M8 Flanged_316	Flanged Nut: M8	316SS	52

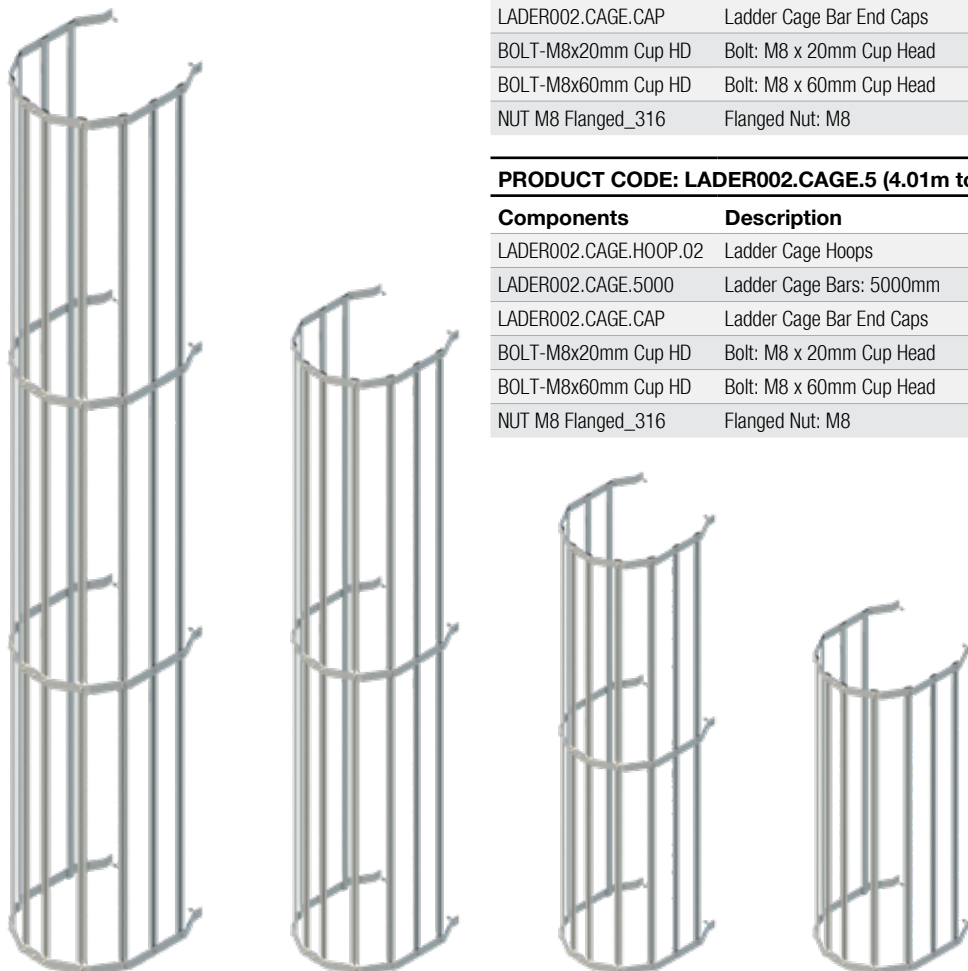

V Line FASTFIT VERTICAL LIFELINE

The SafetyLink V-Line is a Vertical Lifeline suitable for use as part of a personal fall protection system. The V-Line offers a Vertical Lifeline with one or multiple shuttles for users to attach to. The V-Line allows users to climb a FastFit ladder along a permanently mounted cable system.

Standards: The V-Line Vertical Lifeline System is compliant with AS/NZS 1891.3 and EN353.1.

User Rating: The V-Line Vertical Lifeline is rated for up to 2 users per system with a maximum user weight of 150kg and a minimum of 50kg.

V-LINE KIT: FASTFIT LADDER VERTICAL LIFELINE TOP & BOTTOM BRACKET

- For use with SafetyLink FastFit Ladders only.
- V-Line vertical lifeline top bracket 2400mm for installation to FastFit ladder stiles.
- V-Line bottom bracket supplied with bolt for fixing to ladder stile.

PRODUCT CODE: VLINE006

Components	Description	Material	Qty
VLINE.TOP.PM	V-LINE Top Bracket Kit	316SS	1
VLINE.BTM.PM	V-LINE Bottom Bracket Kit	316SS	1
LADER002.CAP	Ladder Stile Cap	Plastic	1
MS_RHS 65X35X3MM_GALV	RHS 2400mm	Galvanized	1
LADER002.STL.4820	Ladder Stile	MGA	1



TOP BRACKET



BOTTOM BRACKET

V-LINE SHUTTLE



- V-Line Shuttle to be connected to harness.
- Single user Shuttle.

PRODUCT CODE: VLINESHUT001

Components	Description	Material	Qty
VLINESHUT001.01	V-LINE Vertical Shuttle	Stainless Steel	1
KARBNR036	Karabiner: Steel, Dual Action, Gate 20mm, Rated 41kn	Steel	1

V-LINE CABLE WITH SWAGED TERMINATION



- V-Line Cable with Swaged Termination.
- Advise Cable length required.

PRODUCT CODE: VLINE.CABLE.XXX

Components	Description	Material	Qty
VLINE.SWAGE	V-LINE Swaged Termination	316SS	1
STAT.CABLE001	Cable: 8mm diameter, 7 x 7 wire rope	316SS	1

V-LINE CABLE WITH SWAGELESS TERMINATION



- V-Line Cable with Swageless Termination.
- Advise Cable length required.

PRODUCT CODE: VLINE.CABLE.SL.XXX

Components	Description	Material	Qty
VLINE.SWAGELESS	V-LINE Swageless Termination	316SS	1
STAT.CABLE001	Cable: 8mm diameter, 7 x 7 wire rope	316SS	1

V-LINE CABLE GUIDE FASTFIT BOLT ON KIT - 90 DEGREES



- Vertical lifeline 90 degree cable guide bolt on kit for use on SafetyLink FastFit ladders.
- Cable guides are used to stop cable from swaying, required every 8 metres.

PRODUCT CODE: VLINEGDE005

Components	Description	Material	Qty
VLINE.PLT.CG.FF	FastFit Cable Guide Bracket	Aluminium	1
VLINEGDE001	Cable Guide 90 Degree Mono Kit	Galvanized	1

V-LINE CABLE GUIDE FASTFIT BOLT ON KIT - STRAIGHT



- Vertical lifeline straight cable guide bolt on kit for use on SafetyLink FastFit ladders.
- Cable guides are used to stop cable from swaying, required every 8 metres.

PRODUCT CODE: VLINEGDE006

Components	Description	Material	Qty
VLINE.PLT.CG.FF	FastFit Cable Guide Bracket	Aluminium	1
VLINEGDE002	Cable Guide Straight Mono Kit	Galvanized	1



LADDER ACCESS DOOR - LOCKABLE



- Ladder door prevents access to ladder when not in use.
- 2400mm high and 500mm wide.
- Designed to simply lock into place with padlock (not provided).
- Heavy gauge aluminium for superior strength.

PRODUCT CODE: LADER002.DOOR

Components	Description	Material	Qty
LADER002.DOOR.01	Ladder Access Lockable Door with handles	Aluminium	1
REC.RAPID006	Quick Link (8mm) Oval	316SS	1
LADER002.DOOR_LOCK	Ladder Door Lock	Aluminium	1
EZYSTAT.CABLE_1.6mm	Door Tether Wire	316SS	1

LADDER HEAD SAFETY BAR



- Ladder Head Safety Bar to be mounted on a ladder head.

PRODUCT CODE: LADER002.LHD.BAR

Components	Description	Material	Qty
LADER002.LHD.BAR	Ladder Head Safety Bar	Aluminium	1
BOLT-M8x90mm Cup HD	Bolts: M8 x 90mm Cup Head	316SS	1
NUT NYLOC_316	Nyloc Nut: M8	316SS	1

LADDER ACCESS CAGE GATE



- Heavy gauge aluminium for superior strength.
- Prevents access to ladder when not in use.
- Designed to simply lock into place with padlock (not provided).

PRODUCT CODE: LADER002.CAGE.GATE

Components	Description	Material	Qty
LADER002.CAGE.GATE.01	Gate	Aluminium	1
LADER002.CAGE.GATE_LOCK	Lock Plate	Aluminium	1
BOLT-M8x30mm Cup HD	Bolts: M8 x 30mm Cup Head	316SS	1
NUT M8 Flanged_316	Flanged Nut: M8	316SS	1

LADDER GATE - 485mm



- FastFit Self Closing Gate - 485mm.
- To be used between stiles on ladder head.

PRODUCT CODE: GUARD001.GATE_485

Components	Description	Material	Qty
GUARD001.GATE_485.01	Ladder Self Closing Gate - 485mm	Aluminium	1
RIVET_5x22mm	Tri-fold Rivets 5x22mm	316SS	8

GUARDRAIL GATE - 600mm



- FastFit Self Closing Gate - 600mm.
- To be used with guardrail.

PRODUCT CODE: GUARD001.GATE_600

Components	Description	Material	Qty
GUARD001.GATE_600.01	Ladder Self Closing Gate - 600mm	Aluminium	1
RIVET_5x22mm	Tri-fold Rivets 5x22mm	316SS	8

LADDER GATE - 700mm



- FastFit Self Closing Gate -700mm.
- To be used on ladder platforms.

PRODUCT CODE: GUARD001.GATE_700

Components	Description	Material	Qty
GUARD001.GATE_700.01	Ladder Self Closing Gate - 700mm	Aluminium	1
RIVET_5x22mm	Tri-fold Rivets 5x22mm	316SS	8

75 DEGREE LADDER WITH TOP PLATFORM & HANDRAILS

FLAT SURFACE TO ROOF SHEETING		LADERK002.011	LADERK002.012	LADERK002.013
Product Code	Description	1050mm	2200mm	3360mm
LADER002.LHD	Ladder Head: 2400mm (5 Rung 1324mm)	1	1	1
LADER002.SEC.4	Ladder Section: 1200mm (4 rung)	0	1	0
LADER002.SEC.8	Ladder Section: 2400mm (8 rung)	0	0	1
LADER002.SPL.K	Kit: 2 x Splice Joint 600mm and 8 Screws	0	1	1
LADER002.BASE.ANGLE_2x350	Ladder Base Support Angle: 2x350mm	1	1	1
LADER002.BRK250	Ladder Fixing Bracket: 250mm	1	1	1
LADER002.BRKADJ.600-1000	Ladder Fixing Bracket: 600-1000mm	0	0	1
LADER002.HR.75.K	Handrail Set: 75 degrees (2 arms)	1	1	1
LADER002.PLT.TOP	Platform: Adjustable Top (Required if exit area not level)	1	1	1
LADER002.CAP.K	Ladder Stile Cap Set	1	1	1
LADER002.SIGN	Ladder Compliance Sign	1	1	1

ADDITIONAL COMPONENTS NOT INCLUDED IN ABOVE

FLAT SURFACE TO ROOF SHEETING WITH EXTENSION FOOT KIT		LADERK002.011 +FOOT KIT	LADERK002.012 +FOOT KIT	LADERK002.013 +FOOT KIT
		1320mm	2470mm	3630mm
LADER002.FOOT.75.K	Kit: 2 x Ladder Foot: 75 degrees with 4 Screws	1	1	1

ROOF SHEETING TO ROOF SHEETING (Platform installed in front of ladder)		LADERK002.011 +BASE	LADERK002.012 +BASE	LADERK002.013 +BASE
		1170mm	2330mm	3490mm
LADER002.PLT.BASE	Platform: Adjustable Base (Required if entry area not level)	1	1	1

ROOF SHEETING TO ROOF SHEETING (Ladder installed on top of platform)		LADERK002.011 +FOOTING	LADERK002.012 +FOOTING	LADERK002.013 +FOOTING
		1110mm	2270mm	3430mm
LADER002.PLT.FOOT	Platform: Footing Landing (Required if entry area not level)	1	1	1

FLAT SURFACE TO ROOF SHEETING WITH LOCKABLE DOOR			LADERK002.012 +DOOR	LADERK002.013 +DOOR
LADER002.DOOR	Ladder Access Lockable Door Kit		1	1

FLAT SURFACE TO ROOF SHEETING

Below Drawing: LADERK002.012



ROOF SHEETING TO ROOF SHEETING

Below Drawing: LADERK002.012+BASE



75 DEGREE PARAPET LADDER WITH PLATFORM & HANDRAILS

FLAT SURFACE TO ROOF SHEETING		LADERK002.021	LADERK002.022	LADERK002.023
Product Code	Description	1050mm	2200mm	3360mm
LADER002.LHD	Ladder Head: 2400mm (5 Rung 1324mm)	2	2	2
LADER002.SEC.4	Ladder Section: 1200mm (4 rung)	0	1	0
LADER002.SEC.8	Ladder Section: 2400mm (8 rung)	0	0	1
LADER002.SPL.K	Kit: 2 x Splice Joint 600mm and 8 Screws	0	1	1
LADER002.BASE.ANGLE_2x350	Ladder Base Support Angle: 2x350mm	2	2	2
LADER002.BRK250	Ladder Fixing Bracket: 250mm	1	1	1
LADER002.BRKADJ.600-1000	Ladder Fixing Bracket: 600-1000mm	0	0	1
LADER002.PLT.1M.K	Platform: Parapet Landing 1000mm with Handrails	1	1	1
LADER002.PLT.BASE	Platform: Adjustable Base	1	1	1
LADER002.CAP.K	Ladder Stile Cap Set	1	1	1
LADER002.SIGN	Ladder Compliance Sign	1	1	1

ADDITIONAL COMPONENTS NOT INCLUDED IN ABOVE

FLAT SURFACE TO ROOF SHEETING WITH EXTENSION FOOT KIT		LADERK002.021 +FOOT KIT	LADERK002.022 +FOOT KIT	LADERK002.023 +FOOT KIT
		1320mm	2470mm	3630mm
LADER002.FOOT.75.K	Kit: 2 x Ladder Foot: 75 degrees with 4 Screws	1	1	1

ROOF SHEETING TO ROOF SHEETING (Platform installed in front of ladder)		LADERK002.021 +BASE	LADERK002.022 +BASE	LADERK002.023 +BASE
		1170mm	2330mm	3490mm
LADER002.PLT.BASE	Platform: Adjustable Base (Required if entry area not level)	1	1	1

ROOF SHEETING TO ROOF SHEETING (Ladder installed on top of platform)		LADERK002.021 +FOOTING	LADERK002.022 +FOOTING	LADERK002.023 +FOOTING
		1110mm	2270mm	3430mm
LADER002.PLT.FOOT	Platform: Footing Landing (Required if entry area not level)	1	1	1

FLAT SURFACE TO ROOF SHEETING WITH LOCKABLE DOOR			LADERK002.022 +DOOR	LADERK002.023 +DOOR
LADER002.DOOR	Ladder Access Lockable Door Kit		1	1

FLAT SURFACE TO ROOF SHEETING

Below Drawing: LADERK002.022



ROOF SHEETING TO ROOF SHEETING

Below Drawing: LADERK002.022+BASE



75 DEGREE LADDER WITH TOP PLATFORM & CAGE

FLAT SURFACE TO ROOF SHEETING		LADERK002.041	LADERK002.042	LADERK002.043
Product Code	Description	2200mm	3360mm	4510mm
LADER002.LHD	Ladder Head: 2400mm (5 Rung 1324mm)	1	1	1
LADER002.SEC.4	Ladder Section: 1200mm (4 rung)	1	0	1
LADER002.SEC.8	Ladder Section: 2400mm (8 rung)	0	1	1
LADER002.SPL.K	Kit: 2 x Splice Joint 600mm and 8 Screws	1	1	2
LADER002.BASE.ANGLE_2x350	Ladder Base Support Angle: 2x350mm	1	1	1
LADER002.BRK250	Ladder Fixing Bracket: 250mm	1	1	1
LADER002.BRKADJ.600-1000	Ladder Fixing Bracket: 600-1000mm	0	1	1
LADER002.BRKADJ.800-1200	Ladder Fixing Bracket: 800-1200mm	0	0	0
LADER002.CAGE.2	Ladder Cage: (0.01m to 2.0m)	1	0	0
LADER002.CAGE.3	Ladder Cage: (2.01m to 3.0m)	0	1	0
LADER002.CAGE.3.1+2	Ladder Cage: (2.01m to 3.0m) Kit (1m+2m+Joiner)	0	0	0
LADER002.CAGE.4	Ladder Cage: (3.01m to 4.0m)	0	0	1
LADER002.CAGE.4.2+2	Ladder Cage: (3.01m to 4.0m) Kit (2m+2m+Joiner)	0	0	0
LADER002.CAGE.5	Ladder Cage: (4.01m to 5.0m)	0	0	0
LADER002.CAGE.5.2+3	Ladder Cage: (4.01m to 5.0m) Kit (2m+3m+Joiner)	0	0	0
LADER002.CAGE.GATE	Lockable Ladder Cage Gate	1	1	1
LADER002.HR.75.K	Handrail Set: 75 degrees (2 arms)	1	1	1
LADER002.PLT.TOP	Platform: Top (Required if exit area not level)	1	1	1
LADER002.CAP.K	Ladder Stile Cap Set	1	1	1
LADER002.SIGN	Ladder Compliance Sign	1	1	1

ADDITIONAL COMPONENTS NOT INCLUDED IN ABOVE

FLAT SURFACE TO ROOF SHEETING WITH EXTENSION FOOT KIT		LADERK002.041 +FOOT KIT	LADERK002.042 +FOOT KIT	LADERK002.043 +FOOT KIT
		2470mm	3630mm	4790mm
LADER002.FOOT.75.K	Kit: 2 x Ladder Foot: 75 degrees with 4 Screws	1	1	1

ROOF SHEETING TO ROOF SHEETING (Platform installed in front of ladder)		LADERK002.041 +BASE	LADERK002.042 +BASE	LADERK002.043 +BASE
		2330mm	3490mm	4640mm
LADER002.PLT.BASE	Platform: Adjustable Base (Required if entry area not level)	1	1	n/a

ROOF SHEETING TO ROOF SHEETING (Ladder installed on top of platform)		LADERK002.041 +FOOTING	LADERK002.042 +FOOTING	LADERK002.043 +FOOTING
		2270mm	3430mm	4580mm
LADER002.PLT.FOOT	Platform: Footing Landing (Required if entry area not level)	1	1	1

75 DEGREE LADDER WITH TOP PLATFORM & CAGE

LADERK002.044	LADERK002.045 (2 PIECE CAGE)	LADERK002.046 (2 PIECE CAGE)	LADERK002.047 (2 PIECE CAGE)
5670mm	3360mm	4510mm	5670mm
1	1	1	1
0	0	1	0
2	1	1	2
2	1	2	2
1	1	1	1
1	1	1	1
1	1	1	1
0	0	0	1
0	0	0	0
0	0	0	0
0	1	0	0
0	0	0	0
0	0	1	0
1	0	0	0
0	0	0	1
1	1	1	1
1	1	1	1
1	1	1	1
1	1	1	1
1	1	1	1
1	1	1	1

LADERK002.044 +FOOT KIT	LADERK002.045 +FOOT KIT	LADERK002.046 +FOOT KIT	LADERK002.047 +FOOT KIT
5950mm	3630mm	4790mm	5950mm
1	1	1	1

LADERK002.044 +BASE	LADERK002.045 +BASE	LADERK002.046 +BASE	LADERK002.047 +BASE
5800mm	3490mm	4640mm	5800mm
n/a	1	n/a	n/a

LADERK002.044 +FOOTING	LADERK002.045 +FOOTING	LADERK002.046 +FOOTING	LADERK002.047 +FOOTING
5740mm	3430mm	4580mm	5740mm
1	1	1	1

FLAT SURFACE TO ROOF SHEETING

Below Drawing: LADERK002.042



ROOF SHEETING TO ROOF SHEETING

Below Drawing: LADERK002.042 + BASE



75 DEGREE PARAPET LADDER WITH PLATFORM & CAGE

FLAT SURFACE TO ROOF SHEETING		LADERK002.051	LADERK002.052	LADERK002.053
Product Code	Description	2200mm	3360mm	4510mm
LADER002.LHD	Ladder Head: 2400mm (5 Rung 1324mm)	2	2	2
LADER002.SEC.4	Ladder Section: 1200mm (4 rung)	1	0	1
LADER002.SEC.8	Ladder Section: 2400mm (8 rung)	0	1	1
LADER002.SPL.K	Kit: 2 x Splice Joint 600mm and 8 Screws	1	1	2
LADER002.BASE.ANGLE_2x350	Ladder Base Support Angle: 2x350mm	2	2	2
LADER002.BRK250	Ladder Fixing Bracket: 250mm	1	1	1
LADER002.BRKADJ.600-1000	Ladder Fixing Bracket: 600-1000mm	0	1	1
LADER002.BRKADJ.800-1200	Ladder Fixing Bracket: 800-1200mm	0	0	0
LADER002.PLT.1M.K	Platform: Parapet Landing 1000mm with Handrails	1	1	1
LADER002.PLT.BASE	Platform: Base (Required if exit area not level)	1	1	1
LADER002.CAGE.2	Ladder Cage: (0.01m to 2.0m)	1	0	0
LADER002.CAGE.3	Ladder Cage: (2.01m to 3.0m)	0	1	0
LADER002.CAGE.3.1+2	Ladder Cage: (2.01m to 3.0m) Kit (1m+2m+Joiner)	0	0	0
LADER002.CAGE.4	Ladder Cage: (3.01m to 4.0m)	0	0	1
LADER002.CAGE.4.2+2	Ladder Cage: (3.01m to 4.0m) Kit (2m+2m+Joiner)	0	0	0
LADER002.CAGE.5	Ladder Cage: (4.01m to 5.0m)	0	0	0
LADER002.CAGE.5.2+3	Ladder Cage: (4.01m to 5.0m) Kit (2m+3m+Joiner)	0	0	0
LADER002.CAGE.GATE	Lockable Ladder Cage Gate	1	1	1
LADER002.CAP.K	Ladder Stile Cap Set	2	2	2
LADER002.SIGN	Ladder Compliance Sign	1	1	1

ADDITIONAL COMPONENTS NOT INCLUDED IN ABOVE

FLAT SURFACE TO ROOF SHEETING WITH EXTENSION FOOT KIT		LADERK002.051 +FOOT KIT	LADERK002.052 +FOOT KIT	LADERK002.053 +FOOT KIT
		2470mm	3630mm	4790mm
LADER002.FOOT.75.K	Kit: 2 x Ladder Foot: 75 degrees with 4 Screws	1	1	1

ROOF SHEETING TO ROOF SHEETING (Platform installed in front of ladder)		LADERK002.051 +BASE	LADERK002.052 +BASE	LADERK002.053 +BASE
		2330mm	3490mm	4640mm
LADER002.PLT.BASE	Platform: Adjustable Base (Required if entry area not level)	1	1	N/A

ROOF SHEETING TO ROOF SHEETING (Ladder installed on top of platform)		LADERK002.051 +FOOTING	LADERK002.052 +FOOTING	LADERK002.053 +FOOTING
		2270mm	3430mm	4580mm
LADER002.PLT.FOOT	Platform: Footing Landing (Required if entry area not level)	1	1	1

75 DEGREE PARAPET LADDER WITH PLATFORM & CAGE

LADERK002.054	LADERK002.055 (2 PIECE CAGE)	LADERK002.056 (2 PIECE CAGE)	LADERK002.057 (2 PIECE CAGE)
5670mm	3360mm	4510mm	5670mm
2	2	2	2
0	0	1	0
2	1	1	2
2	1	2	2
2	2	2	2
1	1	1	1
1	1	1	1
1	0	0	1
1	1	1	1
1	1	1	1
0	0	0	0
0	0	0	0
0	1	0	0
0	0	0	0
0	0	1	0
1	0	0	0
0	0	0	1
1	1	1	1
2	2	2	2
1	1	1	1

LADERK002.054 +FOOT KIT	LADERK002.055 +FOOT KIT	LADERK002.056 +FOOT KIT	LADERK002.057 +FOOT KIT
5950mm	3630mm	4790mm	5950mm
1	1	1	1

LADERK002.054 +BASE	LADERK002.055 +BASE	LADERK002.056 +BASE	LADERK002.057 +BASE
5800mm	3490mm	4640mm	5800mm
N/A	1	N/A	N/A

LADERK002.054 +FOOTING	LADERK002.055 +FOOTING	LADERK002.056 +FOOTING	LADERK002.057 +FOOTING
5740mm	3430mm	4580mm	5740mm
1	1	1	1

FLAT SURFACE TO ROOF SHEETING

Below Drawing: LADERK002.052



ROOF SHEETING TO ROOF SHEETING

Below Drawing: LADERK002.052 + BASE



75 DEGREE INTERNAL ACCESS

FLAT SURFACE TO ROOF SHEETING		LADERK002.031	LADERK002.032
Product Code	Description	2180mm	3340mm
LADER002.SEC.4	Ladder Section: 1200mm (4 rung)	0	1
LADER002.SEC.8	Ladder Section: 2400mm (8 rung)	1	1
LADER002.SPL.K	Kit: 2 x Splice Joint 600mm and 8 Screws	0	1
LADER002.BASE.ANGLE_2x350	Ladder Base Support Angle: 2x350mm	1	1
LADER002.BRK250	Ladder Fixing Bracket: 250mm	1	1
LADER002.BRKADJ.600-1000	Ladder Fixing Bracket: 600-1000mm	0	1
GUARD001.HATCH_SM	Hatch: Roof Mount Guardrail Kit	1	1
LADER002.CAP.K	Ladder Stile Cap Set	1	1
LADER002.SIGN	Ladder Compliance Sign	1	1

ADDITIONAL COMPONENTS NOT INCLUDED IN ABOVE

FLAT SURFACE TO ROOF SHEETING WITH EXTENSION FOOT KIT		LADERK002.031 +FOOT KIT	LADERK002.032 + FOOT KIT
		2450mm	3610mm
LADER002.FOOT.75.K	Kit: 2 x Ladder Foot: 75 degrees with 4 Screws	1	1

FLAT SURFACE TO ROOF SHEETING WITH LOCKABLE DOOR		LADERK002.031 + DOOR	LADERK002.032 + DOOR
LADER002.DOOR	Ladder Door	1	1

FLAT SURFACE TO ROOF SHEETING

Below Drawing: LADERK002.032 + HATCH_SM



75 DEGREE LADDER WITH CAGE FOR INTERNAL ACCESS

FLAT SURFACE TO ROOF SHEETING		LADERK002.071	LADERK002.072	LADERK002.073	LADERK002.074 (2 PIECE CAGE)	LADERK002.075 (2 PIECE CAGE)
Product Code	Description	3340mm	4500mm	5660mm	4500mm	5660mm
LADER002.SEC.4	Ladder Section: 1200mm (4 rung)	1	0	1	0	1
LADER002.SEC.8	Ladder Section: 2400mm (8 rung)	1	2	2	2	2
LADER002.SPL.K	Kit: 2 x Splice Joint 600mm and 8 Screws	1	1	2	1	2
LADER002.BASE.ANGLE_2x350	Ladder Base Support Angle: 2x350mm	1	1	1	1	1
LADER002.BRK250	Ladder Fixing Bracket: 250mm	1	1	1	1	1
LADER002.BRKADJ.600-1000	Ladder Fixing Bracket: 600-1000mm	1	1	1	1	1
LADER002.BRKADJ.800-1200	Ladder Fixing Bracket: 800-1200mm	0	0	1	0	1
GUARD001.HATCH_SM	Hatch: Roof Mount Guardrail Kit	1	1	1	1	1
LADER002.CAGE.2	Ladder Cage: (1.01 to 2.0 metres)	1	0	0	0	0
LADER002.CAGE.3	Ladder Cage: (2.01 to 3.0 metres)	0	1	0	0	0
LADER002.CAGE.3.1+2	Ladder Cage: (2.01 to 3.0 metres) (1m+2m)	0	0	0	1	0
LADER002.CAGE.4	Ladder Cage: (3.01 to 4.0 metres)	0	0	1	0	0
LADER002.CAGE.4.2+2	Ladder Cage: (3.01 to 4.0 metres) (2m+2m)	0	0	0	0	1
LADER002.CAGE.GATE	Lockable Ladder Cage Gate	1	1	1	1	1
LADER002.CAP.K	Ladder Stile Cap Set	1	1	1	1	1
LADER002.SIGN	Ladder Compliance Sign	1	1	1	1	1

ADDITIONAL COMPONENTS NOT INCLUDED IN ABOVE

FLAT SURFACE TO ROOF SHEETING WITH EXTENSION FOOT KIT		LADERK002.071 + FOOT KIT	LADERK002.072 + FOOT KIT	LADERK002.073 + FOOT KIT	LADERK002.074 (2 PIECE CAGE) + FOOT KIT	LADERK002.075 (2 PIECE CAGE) + FOOT KIT
		3610mm	4770mm	5930mm	4770mm	5930mm
LADER002.FOOT.75.K	Kit: 2 x Ladder Foot: 75 degrees with 4 Screws	1	1	1	1	1

FLAT SURFACE TO ROOF SHEETING

Below Drawing: LADERK002.072 + HATCH_SM



75 DEGREE LADDER WITH MIDWAY REST PLATFORM FOR INTERNAL ACCESS

FLAT SURFACE TO ROOF SHEETING		LADERK002.081	LADERK002.082	LADERK002.083	LADERK002.084	LADERK002.085
Product Code	Description	6800mm	7960mm	9120mm	10280mm	11430mm
LADER002.LHD	Ladder Head: 2400mm (5 rung 1324mm)	1	1	1	1	1
LADER002.SEC.4	Ladder Section: 1200mm (4 rung)	1	2	1	0	1
LADER002.SEC.8	Ladder Section: 2400mm (8 rung)	2	2	3	4	4
LADER002.SPL.K	Kit: 2 x Splice Joint 600mm and 8 Screws	2	3	4	4	4
LADER002.BASE.ANGLE_2x350	Ladder Base Support Angle: 2x350mm	2	2	2	2	2
LADER002.BRK.250	Ladder Fixing Bracket: 250mm	3	4	4	4	5
LADER002.BRK.SIDE	Ladder Fixing Bracket: Side Mount 1100x795mm	2	3	3	3	4
LADER002.BRK.LND75	Ladder Fixing Bracket Landing for 75 degree	1	1	1	1	1
LADER002.PLT.MID.S	Platform: Midway Rest Side Entry	1	1	1	1	1
GUARD001.HATCH_SM	Hatch: Roof Mount Guardrail Kit	1	1	1	1	1
LADER002.CAGE.2	Ladder Cage: (1.01 to 2.0 metres)	1	1	1	0	0
LADER002.CAGE.3	Ladder Cage: (2.01 to 3.0 metres)	1	0	0	1	0
LADER002.CAGE.4	Ladder Cage: (3.01 to 4.0 metres)	0	1	0	0	1
LADER002.CAGE.5	Ladder Cage: (4.01 to 5.0 metres)	0	0	1	1	1
LADER002.CAGE.GATE	Lockable Ladder Cage Gate	1	1	1	1	1
LADER002.CAGE.EXTN	Side Protection Extension	1	1	1	1	1
LADER002.CAP.K	Ladder Stile Cap Set	2	2	2	2	2
LADER002.SIGN	Ladder Compliance Sign	1	1	1	1	1

ADDITIONAL COMPONENTS NOT INCLUDED IN ABOVE

FLAT SURFACE TO ROOF SHEETING WITH EXTENSION FOOT KIT		LADERK002.081 + FOOT KIT	LADERK002.082 + FOOT KIT	LADERK002.083 + FOOT KIT	LADERK002.084 + FOOT KIT	LADERK002.085 + FOOT KIT
		7070mm	8230mm	9390mm	10550mm	11700mm
LADER002.FOOT.75.K	Kit: 2 x Ladder Foot: 75 degrees with 4 Screws	1	1	1	1	1

FLAT SURFACE TO ROOF SHEETING

Below Drawing: LADERK002.082



75 DEGREE LADDER WITH MIDWAY REST PLATFORM & TOP LANDING PLATFORM

FLAT SURFACE TO ROOF SHEETING		LADERK002.091	LADERK002.092	LADERK002.093	LADERK002.094	LADERK002.095
Product Code	Description	6800mm	7960mm	9120mm	10280mm	11430mm
LADER002.LHD	Ladder Head: 2400mm (5 Rung 1324mm)	2	2	2	2	2
LADER002.SEC.4	Ladder Section: 1200mm (4 rung)	0	1	2	1	0
LADER002.SEC.8	Ladder Section: 2400mm (8 rung)	2	2	2	3	4
LADER002.SPL.K	Kit: 2 x Splice Joint 600mm and 8 Screws	2	3	4	4	4
LADER002.BASE.ANGLE_2x350	Ladder Base Support Angle: 2x350mm	2	2	2	2	2
LADER002.BRK.250	Ladder Fixing Bracket: 250mm	2	3	4	4	4
LADER002.BRK.SIDE	Ladder Fixing Bracket: Side Mount 1100x795mm	2	3	4	4	4
LADER002.BRK.LND75	Ladder Fixing Bracket Landing for 75 degrees	2	2	2	2	2
LADER002.PLT.MID.S	Platform: 2000x1200mm Midway Rest	1	1	1	1	1
LADER002.PLT.TOP.3200	Platform: 3200x900mm Ladder Head Landing	1	1	1	1	1
LADER002.CAGE.3	Ladder Cage: (2.01 to 3.0 metres)	2	1	0	0	0
LADER002.CAGE.4	Ladder Cage: (3.01 to 4.0 metres)	0	1	2	1	0
LADER002.CAGE.5	Ladder Cage: (4.01 to 5.0 metres)	0	0	0	1	2
LADER002.CAGE.GATE	Lockable Ladder Cage Gate	1	1	1	1	1
LADER002.CAGE.EXTN	Side Protection Extension	1	1	1	1	1
LADER002.CAP.K	Ladder Stile Cap Set	2	2	2	2	2
LADER002.SIGN	Ladder Compliance Sign	1	1	1	1	1
ADDITIONAL COMPONENTS NOT INCLUDED IN ABOVE						
FLAT SURFACE TO ROOF SHEETING WITH EXTENSION FOOT KIT		LADERK002.091 + FOOT KIT	LADERK002.092 + FOOT KIT	LADERK002.093 + FOOT KIT	LADERK002.094 + FOOT KIT	LADERK002.095 + FOOT KIT
		7070mm	8230mm	9390mm	10550mm	11700mm
LADER002.FOOT.75.K	Kit: 2 x Ladder Foot: 75 degrees with 4 Screws	1	1	1	1	1
ROOF SHEETING TO ROOF SHEETING		LADERK002.091 + BASE	LADERK002.092 + BASE	LADERK002.093 + BASE	LADERK002.094 + BASE	LADERK002.095 + BASE
(Platform installed in front of Ladder)		6930mm	8090mm	9250mm	n/a	n/a
LADER002.PLT.BASE	Platform: Adjustable Base (Required if entry area not level)	1	1	1	n/a	n/a
ROOF SHEETING TO ROOF SHEETING		LADERK002.091 + FOOTING	LADERK002.092 + FOOTING	LADERK002.093 + FOOTING	LADERK002.094 + FOOTING	LADERK002.095 + FOOTING
(Ladder installed on top of Platform)		6870mm	8030mm	9190mm	10350mm	11500mm
LADER002.PLT.FOOT	Platform: Footing Landing (Required if entry area not level)	1	1	1	1	1

ROOFSHEETING TO ROOF SHEETING

Below Drawing: LADERK002.091 + BASE



75 DEGREE LADDER WITH 2.4m ADJUSTABLE PLATFORM & CAGE

FLAT SURFACE TO ROOF SHEETING		LADERK002.061	LADERK002.062	LADERK002.063
Product Code	Description	2200mm	3360mm	4510mm
LADER002.LHD	Ladder Head: 2400mm (5 Rung 1324mm)	1	1	1
LADER002.SEC.4	Ladder Section: 1200mm (4 rung)	1	0	1
LADER002.SEC.8	Ladder Section: 2400mm (8 rung)	0	1	1
LADER002.SPL.K	Kit: 2 x Splice Joint 600mm and 8 Screws	1	1	2
LADER002.BASE.ANGLE_2x350	Ladder Base Support Angle: 2x350mm	1	1	1
LADER002.BRK250	Ladder Fixing Bracket: 250mm	1	1	1
LADER002.BRKADJ.600-1000	Ladder Fixing Bracket: 600-1000mm	0	1	1
LADER002.BRKADJ.800-1200	Ladder Fixing Bracket: 800-1200mm	0	0	0
LADER002.CAGE.2	Ladder Cage: (1.01 to 2.0 metres)	1	0	0
LADER002.CAGE.3	Ladder Cage: (2.01 to 3.0 metres)	0	1	0
LADER002.CAGE.3.1+2	Ladder Cage: (2.01 to 3.0 metres) (1m+2m)	0	0	0
LADER002.CAGE.4	Ladder Cage: (3.01 to 4.0 metres)	0	0	1
LADER002.CAGE.4.2+2	Ladder Cage: (3.01 to 4.0 metres) (2m+2m)	0	0	0
LADER002.CAGE.5	Ladder Cage: (4.01 to 5.0 metres)	0	0	0
LADER002.CAGE.5.2+3	Ladder Cage: (4.01 to 5.0 metres) (2m+3m)	0	0	0
LADER002.CAGE.GATE	Lockable Ladder Cage Gate	1	1	1
LADER002.PLT.ADJ.2400	Platform: 2400mm Adjustable Landing	1	1	1
LADER002.CAP.K	Ladder Stile Cap Set	1	1	1
LADER002.SIGN	Ladder Compliance Sign	1	1	1

ADDITIONAL COMPONENTS NOT INCLUDED IN ABOVE

FLAT SURFACE TO ROOF SHEETING WITH EXTENSION FOOT KIT		LADERK002.061 + FOOT KIT	LADERK002.062 + FOOT KIT	LADERK002.063 + FOOT KIT
		2470mm	3630mm	4790mm
LADER002.FOOT.75.K	Kit: 2 x Ladder Foot: 75 degrees with 4 Screws	1	1	1

ROOF SHEETING TO ROOF SHEETING (Platform installed in front of ladder)		LADERK002.061 + BASE	LADERK002.062 + BASE	LADERK002.063 + BASE
		2330mm	3490mm	n/a
LADER002.PLT.BASE	Platform: Adjustable Base (Required if entry area not level)	1	1	n/a

ROOF SHEETING TO ROOF SHEETING (Ladder installed on top of platform)		LADERK002.061 + FOOTING	LADERK002.062 + FOOTING	LADERK002.063 + FOOTING
		2270mm	3430mm	4580mm
LADER002.PLT.FOOT	Platform: Footing Landing (Required if entry area not level)	1	1	1

75 DEGREE LADDER WITH 2.4m ADJUSTABLE PLATFORM & CAGE

LADERK002.064	LADERK002.065 (2 PIECE CAGE)	LADERK002.066 (2 PIECE CAGE)	LADERK002.067 (2 PIECE CAGE)
5670mm	3360mm	4510mm	5670mm
1	1	1	1
0	0	1	0
2	1	1	2
2	1	2	2
1	1	1	1
1	1	1	1
1	1	1	1
1	0	0	1
0	0	0	0
0	0	0	0
0	1	0	0
0	0	0	0
0	0	1	0
1	0	0	0
0	0	0	1
1	1	1	1
1	1	1	1
1	1	1	1
1	1	1	1
1	1	1	1

LADERK002.064 + FOOT KIT	LADERK002.065 + FOOT KIT	LADERK002.066 + FOOT KIT	LADERK002.067 + FOOT KIT
5950mm	3630mm	4790mm	5950mm
1	1	1	1

LADERK002.064 + BASE	LADERK002.065 + BASE	LADERK002.066 + BASE	LADERK002.067 + BASE
n/a	3490mm	n/a	n/a
n/a	1	n/a	n/a

LADERK002.064 + FOOTING	LADERK002.065 + FOOTING	LADERK002.066 + FOOTING	LADERK002.067 + FOOTING
5740mm	3430mm	4580mm	5740mm
1	1	1	1

FLAT SURFACE TO ROOF SHEETING

Below Drawing: LADERK002.062



ROOF SHEETING TO ROOF SHEETING

Below Drawing: LADERK002.062 + BASE



90 DEGREE LADDER WITH TOP PLATFORM & HANDRAILS

FLAT SURFACE TO ROOF SHEETING		LADERK002.101	LADERK002.102	LADERK002.103
Product Code	Description	1080mm	2280mm	3480mm
LADER002.LHD	Ladder Head: 2400mm (5 Rung 1324mm)	1	1	1
LADER002.SEC.4	Ladder Section: 1200mm (4 rung)	0	1	0
LADER002.SEC.8	Ladder Section: 2400mm (8 rung)	0	0	1
LADER002.SPL.K	Kit: 2 x Splice Joint 600mm and 8 Screws	0	1	1
LADER002.BASE.ANGLE_2x350	Ladder Base Support Angle: 2x350mm	1	1	1
LADER002.BRK250	Ladder Fixing Bracket: 250mm	1	1	2
LADER002.HR.90.K	Handrail Set: 90 degrees (2 arms)	1	1	1
LADER002.PLT.TOP	Platform: Top (Required if exit area not level)	1	1	1
LADER002.CAP.K	Ladder Stile Cap Set	1	1	1
LADER002.SIGN	Ladder Compliance Sign	1	1	1

ADDITIONAL COMPONENTS NOT INCLUDED IN ABOVE

FLAT SURFACE TO ROOF SHEETING WITH EXTENSION FOOT KIT		LADER002.101 + FOOT KIT	LADER002.102 + FOOT KIT	LADER002.103 + FOOT KIT
		1380mm	2580mm	3780mm
LADER002.FOOT.90.K	Kit: 2 x Ladder Foot: 90 degrees with 4 Screws	1	1	1

ROOF SHEETING TO ROOF SHEETING (Platform installed in front of ladder)		LADER002.101 + BASE	LADER002.102 + BASE	LADER002.103 + BASE
		1200mm	2400mm	3600mm
LADER002.PLT.BASE	Platform: Adjustable Base (Required if entry area not level)	1	1	N/A

ROOF SHEETING TO ROOF SHEETING (Ladder installed on top of platform)		LADER002.101 + FOOTING	LADER002.102 + FOOTING	LADER002.103 + FOOTING
		1150mm	2350mm	3550mm
LADER002.PLT.FOOT	Platform: Footing Landing (Required if entry area not level)	1	1	1

FLAT SURFACE TO ROOF SHEETING WITH LOCKABLE DOOR		LADER002.101 + DOOR	LADER002.102 + DOOR	LADER002.103 + DOOR
		1	1	1
LADER002.DOOR	Ladder Access Lockable Door Kit	1	1	1

FLAT SURFACE TO ROOF SHEETING

Below Drawing: LADERK002.102

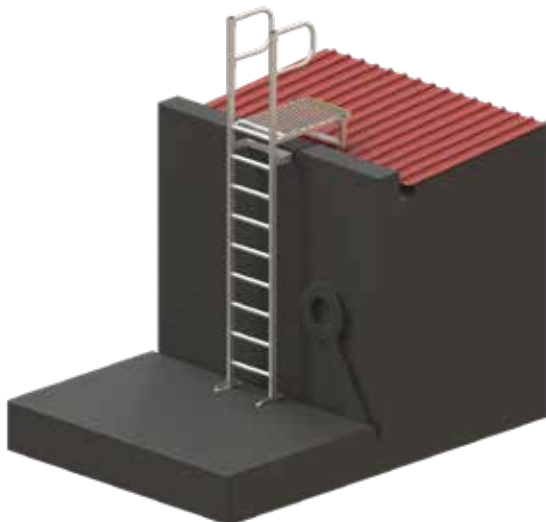

ROOF SHEETING TO ROOF SHEETING

Below Drawing: LADERK002.102 + BASE

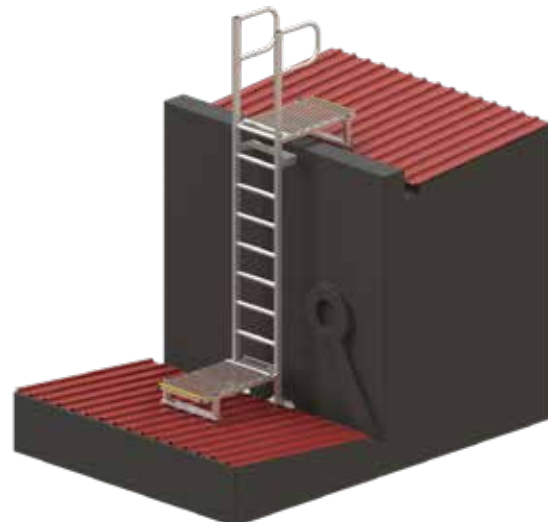

90 DEGREE PARAPET LADDER WITH PLATFORM & HANDRAILS

FLAT SURFACE TO ROOF SHEETING		LADERK002.111	LADERK002.112	LADERK002.113
Product Code	Description	1080mm	2280mm	3480mm
LADER002.LHD	Ladder Head: 2400mm (5 Rung 1324mm)	1	2	2
LADER002.SEC.4	Ladder Section: 1200mm (4 rung)	0	1	0
LADER002.SEC.8	Ladder Section: 2400mm (8 rung)	0	0	1
LADER002.SPL.K	Kit: 2 x Splice Joint 600mm and 8 Screws	0	1	1
LADER002.BASE.ANGLE_2x350	Ladder Base Support Angle: 2x350mm	2	2	2
LADER002.BRK250	Ladder Fixing Bracket: 250mm	1	1	2
LADER002.PLT.1M.K	Platform: Parapet Landing 1000mm with Handrails	1	1	1
LADER002.PLT.BASE	Platform: Base (Required if exit area not level)	1	1	1
LADER002.CAP.K	Ladder Stile Cap Set	2	2	2
LADER002.SIGN	Ladder Compliance Sign	1	1	1

ADDITIONAL COMPONENTS NOT INCLUDED IN ABOVE

FLAT SURFACE TO ROOF SHEETING WITH EXTENSION FOOT KIT		LADERK002.111 + FOOT KIT	LADERK002.112 + FOOT KIT	LADERK002.113 + FOOT KIT
		1380mm	2580mm	3780mm
LADER002.FOOT.90.K	Kit: 2 x Ladder Foot: 90 degrees with 4 Screws	1	1	1

ROOF SHEETING TO ROOF SHEETING (Platform installed in front of ladder)		LADERK002.111 + BASE	LADERK002.112 + BASE	LADERK002.113 + BASE
		1200mm	2400mm	3600mm
LADER002.PLT.BASE	Platform: Adjustable Base (Required if entry area not level)	1	1	1

ROOF SHEETING TO ROOF SHEETING (Ladder installed on top of platform)		LADERK002.111 + FOOTING	LADERK002.112 + FOOTING	LADERK002.113 + FOOTING
		1150mm	2350mm	3550mm
LADER002.PLT.FOOT	Platform: Footing Landing (Required if entry area not level)	1	1	1

FLAT SURFACE TO ROOF SHEETING WITH LOCKABLE DOOR		LADERK002.111 + DOOR	LADERK002.112 + DOOR	LADERK002.113 + DOOR
LADER002.DOOR	Ladder Access Lockable Door Kit	n/a	1	1

FLAT SURFACE TO ROOF SHEETING

Below Drawing: LADERK002.112

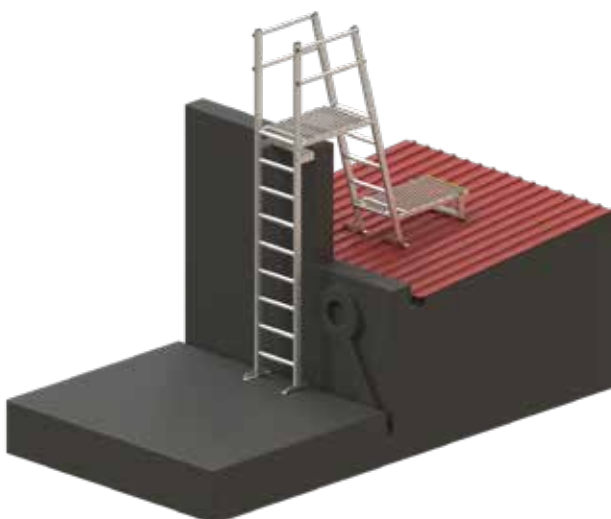

ROOF SHEETING TO ROOF SHEETING

Below Drawing: LADERK002.112+BASE



90 DEGREE LADDER WITH TOP PLATFORM & CAGE

FLAT SURFACE TO ROOF SHEETING		LADERK002.121	LADERK002.122	LADERK002.123
Product Code	Description	2280mm	3480mm	4680mm
LADER002.LHD	Ladder Head: 2400mm (5 Rung 1324mm)	1	1	1
LADER002.SEC.4	Ladder Section: 1200mm (4 rung)	1	0	1
LADER002.SEC.8	Ladder Section: 2400mm (8 rung)	0	1	1
LADER002.SPL.K	Kit: 2 x Splice Joint 600mm and 8 Screws	1	1	2
LADER002.BASE.ANGLE_2x350	Ladder Base Support Angle: 2x350mm	1	1	1
LADER002.BRK250	Ladder Fixing Bracket: 250mm	1	2	2
LADER002.CAGE.2	Ladder Cage: (1.01 to 2.0 metres)	1	0	0
LADER002.CAGE.3	Ladder Cage: (2.01 to 3.0 metres)	0	1	0
LADER002.CAGE.3.1+2	Ladder Cage: (2.01 to 3.0 metres) (1m+2m)	0	0	0
LADER002.CAGE.4	Ladder Cage: (3.01 to 4.0 metres)	0	0	1
LADER002.CAGE.4.2+2	Ladder Cage: (3.01 to 4.0 metres) (2m+2m)	0	0	0
LADER002.CAGE.5	Ladder Cage: (4.01 to 5.0 metres)	0	0	0
LADER002.CAGE.5.2+3	Ladder Cage: (4.01 to 5.0 metres) (2m+3m)	0	0	0
LADER002.CAGE.GATE	Lockable Ladder Cage Gate	1	1	1
LADER002.HR.90.K	Handrail Set: 90 degrees (2 arms)	1	1	1
LADER002.PLT.TOP	Platform: Top (Required if exit area not level)	1	1	1
LADER002.CAP.K	Ladder Stile Cap Set	1	1	1
LADER002.SIGN	Ladder Compliance Sign	1	1	1

ADDITIONAL COMPONENTS NOT INCLUDED IN ABOVE

FLAT SURFACE TO ROOF SHEETING WITH EXTENSION FOOT KIT		LADER002.121 + FOOT KIT	LADER002.122 + FOOT KIT	LADER002.123 + FOOT KIT
		2580mm	3780mm	4980mm
LADER002.FOOT.90.K	Kit: 2 x Ladder Foot: 90 degrees with 4 Screws	1	1	1

ROOF SHEETING TO ROOF SHEETING (Platform installed in front of ladder)		LADER002.121 + BASE	LADER002.122 + BASE	LADER002.123 + BASE
		2400mm	3600mm	n/a
LADER002.PLT.BASE	Platform: Adjustable Base (Required if entry area not level)	1	1	n/a

ROOF SHEETING TO ROOF SHEETING (Ladder installed on top of platform)		LADER002.121 + FOOTING	LADER002.122 + FOOTING	LADER002.123 + FOOTING
		2350mm	3550mm	4750mm
LADER002.PLT.FOOT	Platform: Footing Landing (Required if entry area not level)	1	1	1

90 DEGREE LADDER WITH TOP PLATFORM & CAGE

LADERK002.124	LADERK002.125 (2 PIECE CAGE)	LADERK002.126 (2 PIECE CAGE)	LADERK002.127 (2 PIECE CAGE)
5880mm	3480mm	4680mm	5880mm
1	1	1	1
0	0	1	0
2	1	1	2
2	1	2	2
1	1	1	1
3	2	2	3
0	0	0	0
0	0	0	0
0	1	0	0
0	0	0	0
0	0	1	0
1	0	0	0
0	0	0	1
1	1	1	1
1	1	1	1
1	1	1	1
1	1	1	1
1	1	1	1
1	1	1	1

LADER002.124 + FOOT KIT	LADER002.125 + FOOT KIT	LADER002.126 + FOOT KIT	LADER002.127 + FOOT KIT
6180mm	3780mm	4980mm	n/a
1	1	1	1

LADER002.124 + BASE	LADER002.125 + BASE	LADER002.126 + BASE	LADER002.127 + BASE
n/a	3600mm	n/a	n/a
n/a	1	n/a	n/a

LADER002.124 + FOOTING	LADER002.125 + FOOTING	LADER002.126 + FOOTING	LADER002.127 + FOOTING
5950mm	3550mm	4750mm	5950mm
1	1	1	1

FLAT SURFACE TO ROOF SHEETING

Below Drawing: LADERK002.122

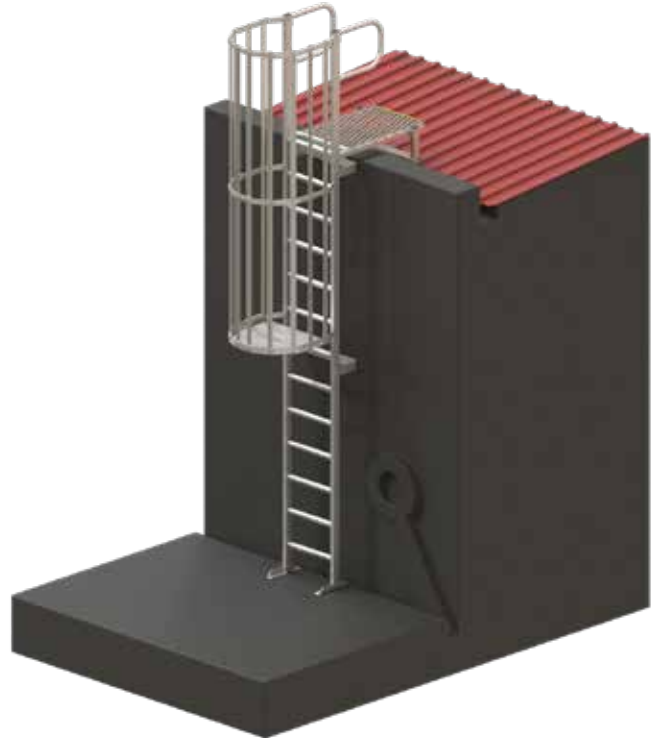

ROOF SHEETING TO ROOF SHEETING

Below Drawing: LADERK002.122 + BASE

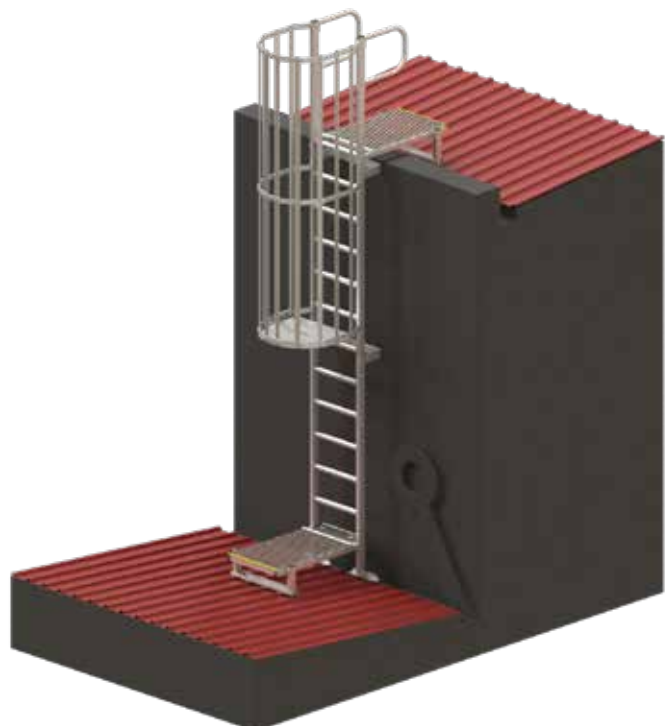

90 DEGREE PARAPET LADDER WITH PLATFORM & CAGE

FLAT SURFACE TO ROOF SHEETING		LADERK002.131	LADERK002.132	LADERK002.133	LADERK002.134
Product Code	Description	2280mm	3480mm	4680mm	5880mm
LADER002.LHD	Ladder Head: 2400mm (5 Rung 1324mm)	2	2	2	2
LADER002.SEC.4	Ladder Section: 1200mm (4 rung)	1	0	1	0
LADER002.SEC.8	Ladder Section: 2400mm (8 rung)	0	1	1	2
LADER002.SPL.K	Kit: 2 x Splice Joint 600mm and 8 Screws	1	1	2	2
LADER002.BASE.ANGLE_2x350	Ladder Base Support Angle: 2x350mm	2	2	2	2
LADER002.BRK250	Ladder Fixing Bracket: 250mm	1	2	2	3
LADER002.PLT.1M.K	Platform: Parapet Landing 1000mm with Handrails	1	1	1	1
LADER002.PLT.BASE	Platform: Adjustable Base	1	1	1	1
LADER002.CAGE.2	Ladder Cage: (1.01 to 2.0 metres)	1	0	0	0
LADER002.CAGE.3	Ladder Cage: (2.01 to 3.0 metres)	0	1	0	0
LADER002.CAGE.3.1+2	Ladder Cage: (2.01 to 3.0 metres) (1m+2m)	0	0	0	0
LADER002.CAGE.4	Ladder Cage: (3.01 to 4.0 metres)	0	0	1	0
LADER002.CAGE.4.2+2	Ladder Cage: (3.01 to 4.0 metres) (2m+2m)	0	0	0	0
LADER002.CAGE.5	Ladder Cage: (4.01 to 5.0 metres)	0	0	0	1
LADER002.CAGE.5.2+3	Ladder Cage: (4.01 to 5.0 metres) (2m+3m)	0	0	0	0
LADER002.CAGE.GATE	Lockable Ladder Cage Gate	1	1	1	1
LADER002.CAP.K	Ladder Stile Cap Set	2	2	2	2
LADER002.SIGN	Ladder Compliance Sign	1	1	1	1

ADDITIONAL COMPONENTS NOT INCLUDED IN ABOVE

FLAT SURFACE TO ROOF SHEETING WITH EXTENSION FOOT KIT		LADER002.131 + FOOT KIT	LADER002.132 + FOOT KIT	LADER002.133 + FOOT KIT	LADER002.134 + FOOT KIT
		2580mm	3780mm	4980mm	n/a
LADER002.FOOT.90.K	Kit: 2 x Ladder Foot: 90 degrees with 4 Screws	1	1	1	n/a

ROOF SHEETING TO ROOF SHEETING (Platform installed in front of ladder)		LADER002.131 + BASE	LADER002.132 + BASE	LADER002.133 + BASE	LADER002.134 + BASE
		2400mm	3600mm	n/a	n/a
LADER002.PLT.BASE	Platform: Adjustable Base (Required if entry area not level)	1	1	n/a	n/a

ROOF SHEETING TO ROOF SHEETING (Ladder installed on top of platform)		LADER002.131 + FOOTING	LADER002.132 + FOOTING	LADER002.133 + FOOTING	LADER002.134 + FOOTING
		2350mm	3550mm	4750mm	5950mm
LADER002.PLT.FOOT	Platform: Footing Landing (Required if entry area not level)	1	1	1	1

90 DEGREE PARAPET LADDER WITH PLATFORM & CAGE

LADERK002.135 (2 PIECE CAGE)	LADERK002.136 (2 PIECE CAGE)	LADERK002.137 (2 PIECE CAGE)
3480mm	4680mm	5880mm
2	2	2
0	1	0
1	1	2
1	2	2
2	2	2
2	2	3
1	1	1
1	1	1
0	0	0
0	0	0
1	0	0
0	0	0
0	1	0
0	0	0
0	0	1
1	1	1
2	2	2
1	1	1

LADER002.135 + FOOT KIT	LADER002.136 + FOOT KIT	LADER002.137 + FOOT KIT
3780mm	4980mm	n/a
1	1	n/a

LADER002.135 + BASE	LADER002.136 + BASE	LADER002.137 + BASE
3600mm	n/a	n/a
1	n/a	n/a

LADER002.135 + FOOTING	LADER002.136 + FOOTING	LADER002.137 + FOOTING
3550mm	4750mm	5950mm
1	1	1

FLAT SURFACE TO ROOF SHEETING

Below Drawing: LADERK002.132



ROOF SHEETING TO ROOF SHEETING

Below Drawing: LADERK002.132+BASE



90 DEGREE LADDER WITH 2.4m ADJUSTABLE PLATFORM & CAGE

FLAT SURFACE TO ROOF SHEETING		LADERK002.141	LADERK002.142	LADERK002.143	LADERK002.144
Product Code	Description	2280mm	3480mm	4680mm	5880mm
LADER002.LHD	Ladder Head: 2400mm (5 Rung 1324mm)	1	1	1	1
LADER002.SEC.4	Ladder Section: 1200mm (4 rung)	1	0	1	0
LADER002.SEC.8	Ladder Section: 2400mm (8 rung)	0	1	1	2
LADER002.SPL.K	Kit: 2 x Splice Joint 600mm and 8 Screws	1	1	2	2
LADER002.BASE.ANGLE_2x350	Ladder Base Support Angle: 2x350mm	1	1	1	1
LADER002.BRK250	Ladder Fixing Bracket: 250mm	1	2	2	3
LADER002.CAGE.2	Ladder Cage: (1.01 to 2.0 metres)	1	0	0	0
LADER002.CAGE.3	Ladder Cage: (2.01 to 3.0 metres)	0	1	0	0
LADER002.CAGE.3.1+2	Ladder Cage: (2.01 to 3.0 metres) (1m+2m)	0	0	0	0
LADER002.CAGE.4	Ladder Cage: (3.01 to 4.0 metres)	0	0	1	0
LADER002.CAGE.4.2+2	Ladder Cage: (3.01 to 4.0 metres) (2m+2m)	0	0	0	0
LADER002.CAGE.5	Ladder Cage: (4.01 to 5.0 metres)	0	0	0	1
LADER002.CAGE.5.2+3	Ladder Cage: (4.01 to 5.0 metres) (2m+3m)	0	0	0	0
LADER002.CAGE.GATE	Lockable Ladder Cage Gate	1	1	1	1
LADER002.PLT.ADJ.2400	Platform: 2400mm Adjustable Landing	1	1	1	1
LADER002.CAP.K	Ladder Stile Cap Set	1	1	1	1
LADER002.SIGN	Ladder Compliance Sign	1	1	1	1

ADDITIONAL COMPONENTS NOT INCLUDED IN ABOVE

FLAT SURFACE TO ROOF SHEETING WITH EXTENSION FOOT KIT		LADERK002.141 + FOOT KIT	LADERK002.142 + FOOT KIT	LADERK002.143 + FOOT KIT	LADERK002.144 + FOOT KIT
		2580mm	3780mm	4980mm	n/a
LADER002.FOOT.90.K	Kit: 2 x Ladder Foot: 90 degrees with 4 Screws	2	2	2	n/a

ROOF SHEETING TO ROOF SHEETING (Platform installed in front of ladder)		LADERK002.141 + BASE	LADERK002.142 + BASE	LADERK002.143 + BASE	LADERK002.144 + BASE
		2400mm	3600mm	n/a	n/a
LADER002.PLT.BASE	Platform: Adjustable Base (Required if entry area not level)	1	1	n/a	n/a

ROOF SHEETING TO ROOF SHEETING (Ladder installed on top of platform)		LADERK002.141 + FOOTING	LADERK002.142 + FOOTING	LADERK002.143 + FOOTING	LADERK002.144 + FOOTING
		2350mm	3550mm	4750mm	5950mm
LADER002.PLT.FOOT	Platform: Footing Landing (Required if entry area not level)	1	1	1	1

90 DEGREE LADDER WITH 2.4m ADJUSTABLE PLATFORM & CAGE

LADERK002.145 (2 PIECE CAGE)	LADERK002.146 (2 PIECE CAGE)	LADERK002.147 (2 PIECE CAGE)
3480mm	4680mm	5880mm
1	1	1
0	1	0
1	1	2
1	2	2
1	1	1
2	2	3
0	0	0
0	0	0
1	0	0
0	0	0
0	1	0
0	0	0
0	0	1
1	1	1
1	1	1
1	1	1
1	1	1

LADERK002.145 + FOOT KIT	LADERK002.146 + FOOT KIT	LADERK002.147 + FOOT KIT
3780mm	4980mm	n/a
2	2	n/a

LADERK002.145 + BASE	LADERK002.146 + BASE	LADERK002.147 + BASE
3600mm	n/a	n/a
1	n/a	n/a

LADERK002.145 + FOOTING	LADERK002.146 + FOOTING	LADERK002.147 + FOOTING
3550mm	4750mm	5950mm
1	1	1

FLAT SURFACE TO ROOF SHEETING

Below Drawing: LADERK002.142

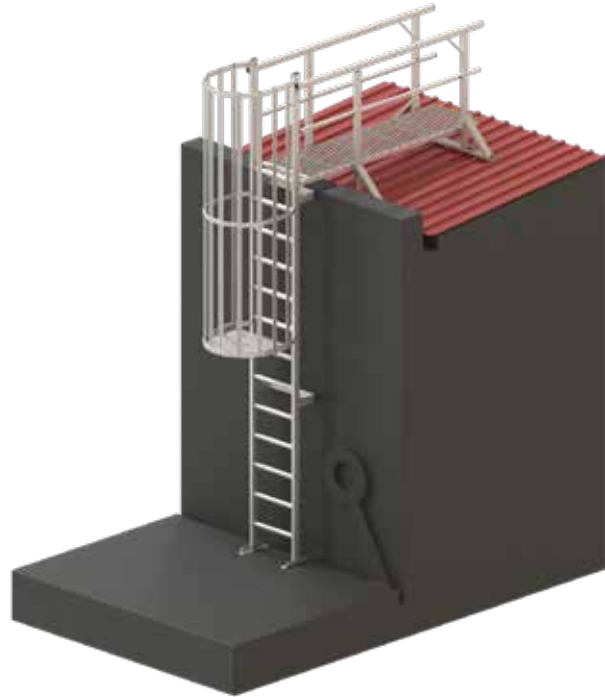

ROOF SHEETING TO ROOF SHEETING

Below Drawing: LADERK002.142+BASE

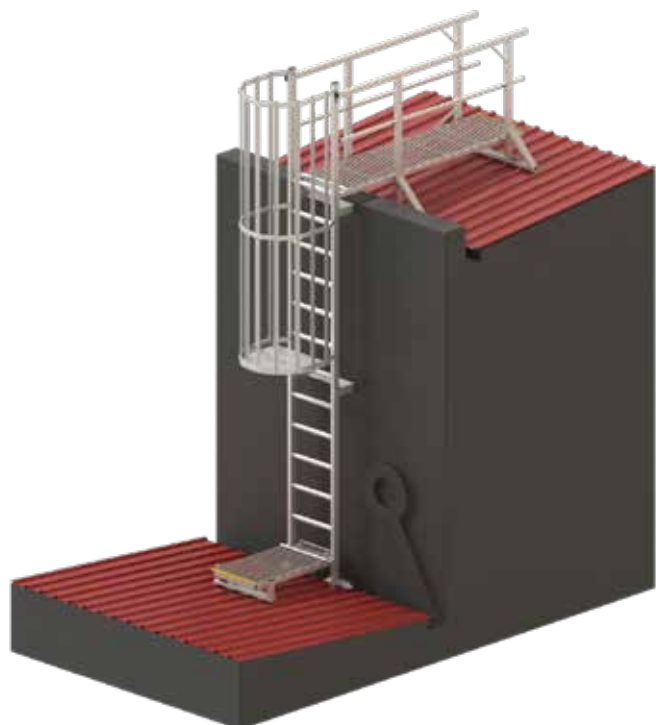

90 DEGREE LADDER WITH CAGE FOR INTERNAL ACCESS

FLAT SURFACE TO ROOF SHEETING		LADERK002.151	LADERK002.152	LADERK002.153	LADERK002.154 (2 PIECE CAGE)	LADERK002.155 (2 PIECE CAGE)
Product Code	Description	3475mm	4675mm	5875mm	4675mm	5875mm
LADER002.SEC.4	Ladder Section: 1200mm (4 rung)	1	0	1	0	1
LADER002.SEC.8	Ladder Section: 2400mm (8 rung)	1	2	2	2	2
LADER002.SPL.K	Kit: 2 x Splice Joint 600mm and 8 Screws	1	1	2	1	2
LADER002.BASE.ANGLE_2x350	Ladder Base Support Angle: 2x350mm	1	1	1	1	1
LADER002.BRK250	Ladder Fixing Bracket: 250mm	2	2	3	2	3
LADER002.CAGE.2	Ladder Cage: (1.01 to 2.0 metres)	1	0	0	0	0
LADER002.CAGE.3	Ladder Cage: (2.01 to 3.0 metres)	0	1	0	0	0
LADER002.CAGE.3.1+2	Ladder Cage: (2.01 to 3.0 metres) (1m+2m)	0	0	0	1	0
LADER002.CAGE.4	Ladder Cage: (3.01 to 4.0 metres)	0	0	1	0	0
LADER002.CAGE.4.2+2	Ladder Cage: (3.01 to 4.0 metres) (2m+2m)	0	0	0	0	1
LADER002.CAGE.GATE	Lockable Ladder Cage Gate	1	1	1	1	1
GUARD001.HATCH_SM	Hatch: Roof Mount Guardrail Kit	1	1	1	1	1
LADER002.CAP.K	Ladder Stile Cap Set	1	1	1	1	1
LADER002.SIGN	Ladder Compliance Sign	1	1	1	1	1

ADDITIONAL COMPONENTS NOT INCLUDED IN ABOVE

FLAT SURFACE TO ROOF SHEETING WITH EXTENSION FOOT KIT		LADERK002.151 + FOOT KIT	LADERK002.152 + FOOT KIT	LADERK002.153 + FOOT KIT	LADERK002.154 + FOOT KIT	LADERK002.155 + FOOT KIT
		3775mm	4975mm	n/a	4975mm	n/a
LADER002.FOOT.90.K	Kit: 2 x Ladder Foot: 90 degrees with 4 Screws	1	1	n/a	1	n/a

FLAT SURFACE TO ROOF SHEETING

Below Drawing: LADERK002.152



90 DEGREE LADDER WITH MIDWAY REST PLATFORM FOR INTERNAL ACCESS

FLAT SURFACE TO ROOF SHEETING		LADERK002.161	LADERK002.162	LADERK002.163	LADERK002.164	LADERK002.165
Product Code	Description	6775mm	7975mm	9175mm	10375mm	11575mm
LADER002.SEC.4	Ladder Section: 1200mm (4 rung)	1	2	1	0	1
LADER002.SEC.8	Ladder Section: 2400mm (8 rung)	3	3	4	5	5
LADER002.SPL.K	Kit: 2 x Splice Joint 600mm and 8 Screws	2	3	3	3	4
LADER002.BASE.ANGLE_2x350	Ladder Base Support Angle: 2x350mm	2	2	2	2	2
LADER002.BRK250	Ladder Fixing Bracket: 250mm	4	5	5	5	6
LADER002.PLT.MID.S	Platform: Midway Rest Side Entry	1	1	1	1	1
LADER002.CAGE.2	Ladder Cage: (1.01 to 2.0 metres)	2	1	0	0	0
LADER002.CAGE.3	Ladder Cage: (2.01 to 3.0 metres)	0	1	2	1	0
LADER002.CAGE.4	Ladder Cage: (3.01 to 4.0 metres)	0	0	0	1	2
LADER002.CAGE.GATE	Lockable Ladder Cage Gate	1	1	1	1	1
LADER002.CAGE.1.3	Ladder Half Cage: 1300mm	1	1	1	1	1
GUARD001.HATCH_SM	Hatch: Roof Mount Guardrail Kit	1	1	1	1	1
LADER002.CAP.K	Ladder Stile Cap Set	2	2	2	2	2
LADER002.SIGN	Ladder Compliance Sign	1	1	1	1	1

ADDITIONAL COMPONENTS NOT INCLUDED IN ABOVE

FLAT SURFACE TO ROOF SHEETING WITH EXTENSION FOOT KIT		LADERK002.161 + FOOT KIT	LADERK002.162 + FOOT KIT	LADERK002.163 + FOOT KIT	LADERK002.164 + FOOT KIT	LADERK002.165 + FOOT KIT
		7075mm	8275mm	10015mm	10675mm	11875mm
LADER002.FOOT.90.K	Kit: 2 x Ladder Foot: 90 degrees with 4 Screws	1	1	1	1	1

FLAT SURFACE TO ROOF SHEETING

Below Drawing: LADERK002.162

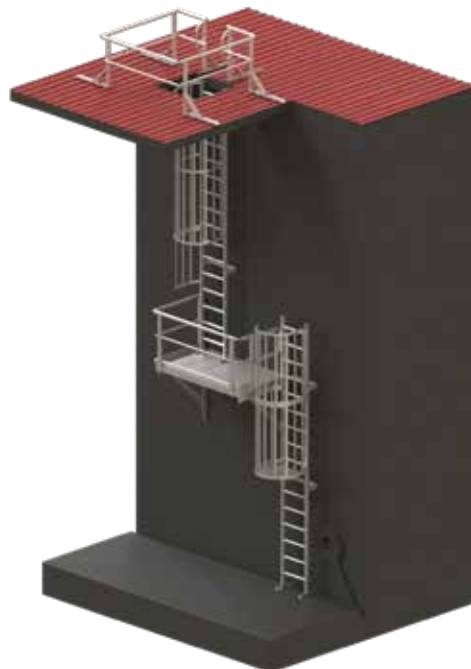

90 DEGREE LADDER WITH MIDWAY REST & TOP REST PLATFORM

FLAT SURFACE TO ROOF SHEETING		LADERK002.171	LADERK002.172	LADERK002.173
Product Code	Description	6780mm	7980mm	9180mm
LADER002.LHD	Ladder Head: 2400mm (5 rung 1324mm)	1	1	1
LADER002.SEC.4	Ladder Section: 1200mm (4 rung)	0	1	2
LADER002.SEC.8	Ladder Section: 2400mm (8 rung)	3	3	3
LADER002.SPL.K	Kit: 2 x Splice Joint 600mm and 8 Screws	2	4	4
LADER002.BASE.ANGLE_2x350	Ladder Base Support Angle: 2x350mm	2	2	2
LADER002.BRK250	Ladder Fixing Bracket: 250mm	4	5	6
LADER002.CAGE.1.3	Ladder Half Cage: 1300mm	1	1	1
LADER002.CAGE.2	Ladder Cage: (1.01 to 2.0 metres)	1	0	0
LADER002.CAGE.3	Ladder Cage: (2.01 to 3.0 metres)	1	2	1
LADER002.CAGE.4	Ladder Cage: (3.01 to 4.0 metres)	0	0	1
LADER002.CAGE.5	Ladder Cage: (4.01 to 5.0 metres)	0	0	0
LADER002.CAGE.GATE	Lockable Ladder Cage Gate	1	1	1
LADER002.PLT.MID.S	Platform: Midway Rest Side Entry	1	1	1
LADER002.PLT.ADJ.2400	Platform: Adjustable Landing 2400mm	1	1	1
LADER002.CAP.K	Ladder Stile Cap Set	2	2	2
LADER002.SIGN	Ladder Compliance Sign	1	1	1

ADDITIONAL COMPONENTS NOT INCLUDED IN ABOVE

FLAT SURFACE TO ROOF SHEETING WITH EXTENSION FOOT KIT		LADERK002.171 + FOOT KIT	LADERK002.172 + FOOT KIT	LADERK002.173 + FOOT KIT
		7080mm	8280mm	9480mm
LADER002.FOOT.90.K	Kit: 2 x Ladder Foot: 90 degrees with 4 Screws	1	1	1

ROOF SHEETING TO ROOF SHEETING (Platform installed in front of ladder)		LADERK002.171 + BASE	LADERK002.172 + BASE	LADERK002.173 + BASE
		7025mm	8225mm	9425mm
LADER002.PLT.BASE	Platform: Adjustable Base (Required if entry area not level)	1	1	1

ROOF SHEETING TO ROOF SHEETING (Ladder installed on top of platform)		LADERK002.171 + FOOTING	LADERK002.172 + FOOTING	LADERK002.173 + FOOTING
		6850mm	8050mm	9250mm
LADER002.PLT.FOOT	Platform: Footing Landing (Required if entry area not level)	1	1	1

90 DEGREE LADDER WITH MIDWAY REST & TOP REST PLATFORM

LADERK002.174	LADERK002.175
10380mm	11580mm
1	1
1	0
4	5
4	4
2	2
6	6
1	1
0	0
0	0
2	1
0	1
1	1
1	1
1	1
2	2
1	1

LADERK002.174 + FOOT KIT	LADERK002.175 + FOOT KIT
10680mm	11880mm
1	1

LADERK002.174 + BASE	LADERK002.175 + BASE
n/a	n/a
n/a	n/a

LADERK002.174 + FOOTING	LADERK002.175 + FOOTING
10450mm	11650mm
1	1

ROOF SHEETING TO ROOF SHEETING

Below Drawing: LADERK002.171 + FOOTING

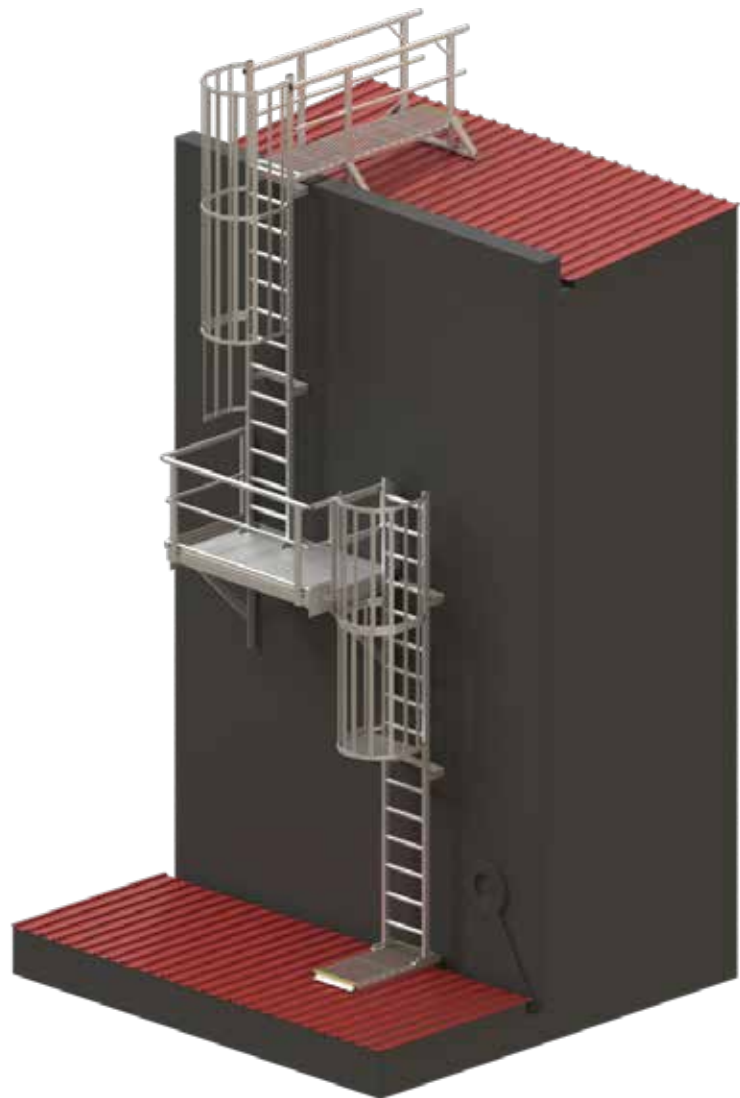

V Line LADDER VERTICAL LIFELINE



V-LINE KIT: TOP AND BOTTOM BRACKETS



- V-Line top and bottom bracket only. Does not include mounting plates.

PRODUCT CODE: VLINE002

Components	Description	Material	Qty
VLINE.BTM.PM	V-LINE Bottom Bracket Kit	316SS	1
VLINE.TOP.PM	V-LINE Top Bracket Kit	316SS	1

V-LINE KIT: TOP AND BOTTOM BRACKETS WITH MOUNTING PLATES



- V-Line top and bottom brackets with structural fixing mounting plates for welding to structure.

PRODUCT CODE: VLINE003

Components	Description	Material	Qty
VLINE.BTM.PM	V-LINE Bottom Bracket Kit	316SS	1
VLINE.TOP.PM	V-LINE Top Bracket Kit	316SS	1
VLINE.PLT.BTM	V-LINE Bottom Plate	316SS	1
VLINE.PLT.TOP	V-LINE Top Plate	316SS	1

V-LINE KIT: LADDER RUNG TOP AND BOTTOM BRACKETS - BOLT ON 485MM



- V-Line top and bottom brackets, top bracket terminates at top rung of ladder.

PRODUCT CODE: VLINE004

Components	Description	Material	Qty
VLINE.BTM.PM	V-LINE Bottom Bracket Kit	316SS	1
VLINE.TOP.PM	V-LINE Top Bracket Kit	316SS	1
VLINE.UBS.K	V-LINE Single U Bolt Kit	Galvanized	2
VLINE.UBT.K	V-LINE Twin U Bolt Kit	Galvanized	1
VLINE.POST.480	V-LINE Post 480mm (Top)	Galvanized	1
VLINE.POST.480B	V-LINE Post 480mm (Bottom)	Galvanized	1

V-LINE KIT: LADDER RUNG TOP AND BOTTOM BRACKETS - BOLT ON 1575MM



- V-Line ladder rung top and bottom brackets.
- Supplied with U Bolts for fixing to ladder rungs.
- Extends above top ladder rung 900mm.

PRODUCT CODE: VLINE005

Components	Description	Material	Qty
VLINE.BTM.PM	V-LINE Bottom Bracket Kit	316SS	1
VLINE.TOP.PM	V-LINE Top Bracket Kit	316SS	1
VLINE.UBS.K	V-LINE Single U Bolt Kit	Galvanized	2
VLINE.UBT.K	V-LINE Twin U Bolt Kit	Galvanized	2
VLINE.POST.1575	V-LINE Post 1575mm (Top)	Galvanized	1
VLINE.POST.480B	V-LINE Post 480mm (Bottom)	Galvanized	1

The SafetyLink V-Line is a Vertical Lifeline suitable for use as part of a personal fall protection system. The V-Line offers a Vertical Lifeline with one or multiple shuttles for users to attach with. The V-Line allows users to climb a vertical structure or ladder along a permanently mounted safety cable system.

Systems shall be designed to limit free fall, swing fall and maximise fall clearance. Where possible, systems should be installed as close to the centre of the ladder or climbing zone as possible.

The V-Line Vertical Lifeline shall be installed on an angle no greater than 15 degrees off vertical.

Standards: The V-Line Vertical Lifeline System is compliant with AS/NZS 1891.3 and EN353.1.

User Rating: The V-Line Vertical Lifeline is rated for up to 4 users per system with a maximum user weight of 150kg and a minimum of 50kg.



V-LINE SHUTTLE



- V-Line shuttle to be connected to harness.
- Single user shuttle.

PRODUCT CODE: VLINESHUT001

Components	Description	Material	Qty
VLINESHUT001.01	V-LINE Vertical Shuttle	Stainless Steel	1
KARBNR036	Karabiner: Steel, Dual Action, Gate 20mm, Rated 41kn	Steel	1

V-LINE CABLE



- V-Line cable with swaged or swageless termination, advise cable length required.

PRODUCT CODE: VLINE.CABLE.XXX

Components	Description	Material	Qty
VLINE.SWAGE	V-LINE Swaged Termination	316SS	1
STAT.CABLE001	Cable: 8mm diameter, 7 x 7 wire rope	316SS	1

PRODUCT CODE: VLINE.CABLE.SL.XXX

Components	Description	Material	Qty
VLINE.SWAGELESS	V-LINE Swageless Termination	316SS	1
STAT.CABLE001	Cable: 8mm diameter, 7 x 7 wire rope	316SS	1

V-LINE CABLE WITH 90 DEGREE CABLE GUIDE



- V-Line cable with swaged or swageless termination, advise cable length required.

PRODUCT CODE: VLINE.CABLE.AG.XXX

Components	Description	Material	Qty
VLINE.SWAGE	V-LINE Swaged Termination	316SS	1
STAT.CABLE001	Cable: 8mm diameter, 7 x 7 wire rope	316SS	1
VLINEGDE003	V-LINE 90 degree bolt on cable guide	Galvanized	1

PRODUCT CODE: VLINE.CABLE.AG.SL.XXX

Components	Description	Material	Qty
VLINE.SWAGELESS	V-LINE Swageless Termination	316SS	1
STAT.CABLE001	Cable: 8mm diameter, 7 x 7 wire rope	316SS	1
VLINEGDE003	V-LINE 90 degree bolt on cable guide	Galvanized	1

V-LINE CABLE WITH STRAIGHT CABLE GUIDE



- V-Line cable with swaged or swageless termination, advise cable length required.

PRODUCT CODE: VLINE.CABLE.SG.XXX

Components	Description	Material	Qty
VLINE.SWAGE	V-LINE Swaged Termination	316SS	1
STAT.CABLE001	Cable: 8mm diameter, 7 x 7 wire rope	316SS	1
VLINEGDE004	V-LINE Straight bolt on cable guide	Galvanized	1

PRODUCT CODE: VLINE.CABLE.SG.SL.XXX

Components	Description	Material	Qty
VLINE.SWAGELESS	V-LINE Swageless Termination	316SS	1
STAT.CABLE001	Cable: 8mm diameter, 7 x 7 wire rope	316SS	1
VLINEGDE004	V-LINE Straight bolt on cable guide	Galvanized	1

V Line LADDER VERTICAL LIFELINES

V-LINE WARNING COMPLIANCE SIGN



- Vertical lifeline warning compliance sign.
- Notes installer information, safe use and inspection details.

PRODUCT CODE: VLINE.WARN

MATERIAL: ALUMINIUM

CABLE GUIDE POLE BOLT ON KIT - 90 DEGREE



- Vertical lifeline 90 degree cable guide pole bolt on kit for use on ladder lifelines.
- Cable guides are used to stop cable from swaying, required every 8 metres.

PRODUCT CODE: VLINEGDE001

MATERIAL: GALVANIZED

CABLE GUIDE POLE BOLT ON KIT - STRAIGHT



- Vertical lifeline straight cable guide pole bolt on kit for use on ladder lifelines.
- Cable guides are used to stop cable from swaying, required every 8 metres.

PRODUCT CODE: VLINEGDE002

MATERIAL: GALVANIZED

CABLE GUIDE LADDER RUNG BOLT ON KIT - 90 DEGREE



- Vertical lifeline 90 degree cable guide bolt on kit for use on ladder lifelines.
- Cable guides are used to stop cable from swaying, required every 8 metres.

PRODUCT CODE: VLINEGDE003

MATERIAL: GALVANIZED

CABLE GUIDE LADDER RUNG BOLT ON KIT - STRAIGHT



- Vertical lifeline straight cable guide bolt on kit for use on ladder lifelines.
- Cable guides are used to stop cable from swaying, required every 8 metres.

PRODUCT CODE: VLINEGDE004

MATERIAL: GALVANIZED

CABLE GUIDE POLE MOUNTING BRACKET



- Cable guide pole support brackets can be fastened with any M12 fastener capable of supporting 200kg. Alternatively, the brackets may be welded to metal poles. Any welds shall be suitably protected from corrosion with a minimum 75um or zinc rich primer.

PRODUCT CODE: VLINE.PLT.CG

MATERIAL: GALVANIZED

CABLE GUIDE POLE MOUNTING BRACKET - EXTENDED



- Cable guide pole support brackets can be fastened with any M12 fastener capable of supporting 200kg. Alternatively, the brackets may be welded to metal poles. Any welds shall be suitably protected from corrosion with a minimum 75um or zinc rich primer.

PRODUCT CODE: VLINE.PLT.CG.EXT

MATERIAL: GALVANIZED

V Line ACCESSORIES

V-LINE FIXING BRACKET - TOP WELD ON



- V-Line top weld on support fixing bracket.

PRODUCT CODE: VLINE.PLT.TOP

MATERIAL: 316SS

V-LINE FIXING BRACKET - BOTTOM WELD ON



- V-Line bottom weld on support fixing bracket.

PRODUCT CODE: VLINE.PLT.BTM

MATERIAL: 316SS

V-LINE FIXING BRACKET - TOP POLE BOLT ON



- V-Line top bolt on support fixing bracket.
- Fixing to Steel - M12 or M16 bolts as per section 3.2.4 of manual.
- Fixing to Concrete - M16 fasteners, embedment depth 95mm as per section 3.2.3 of manual.

PRODUCT CODE: VLINE.PLT.TOP.POLE

MATERIAL: 316SS

V-LINE FIXING BRACKET - BOTTOM POLE BOLT ON



- V-Line bottom bolt on support fixing bracket.
- Fixing to Steel - M12 or M16 bolts as per section 3.2.4 of manual.
- Fixing to Concrete - M16 fasteners, embedment depth 95mm as per section 3.2.3 of manual.

PRODUCT CODE: VLINE.PLT.BTM.POLE

MATERIAL: 316SS

V-LINE FIXING BRACKET - TOP POLE BOLT ON EXTENSION



- V-Line top bolt on support fixing bracket, extended 100mm.
- Fixing to Steel - M12 or M16 bolts as per section 3.2.4 of manual.
- Fixing to Concrete - M16 fasteners, embedment depth 120mm as per section 3.2.3 of manual.

PRODUCT CODE: VLINE.PLT.TOP.POLE.EXT

MATERIAL: 316SS

V-LINE FIXING BRACKET - BOTTOM POLE BOLT ON EXTENSION



- V-Line bottom bolt on support fixing bracket, extended 100mm.
- Fixing to Steel - M12 or M16 bolts as per section 3.2.4 of manual.
- Fixing to Concrete - M16 fasteners, embedment depth 120mm as per section 3.2.3 of manual.

PRODUCT CODE: VLINE.PLT.BTM.POLE.EXT

MATERIAL: 316SS

V-LINE BOLT ON STEEL POLE 300mm



- V-Line top or bottom, bolt on support fixing bracket.
- Fixing to Steel - M12 or M16 bolts as per section 3.2.4 of manual.
- Fixing to Timber - M12 as per section 3.2.5 of manual.

PRODUCT CODE: VLINE.POST.300

MATERIAL: GALVANIZED

LADDER GUARDRAIL



GUARDRAIL - ROOF MOUNT KIT FOR HATCH 1800mm x 1800mm

- Roof Hatch Guardrail for mounting to roof sheeting.
- Entry/Exit safety.
- Adjusts to suit roof pitch.
- Heavy gauge aluminium for superior strength.



PRODUCT CODE: GUARD001.HATCH_SM

Components	Description	Material	Qty
CUT: GUARD_HR	Handrail Profile - 1800mm	Aluminium	3
CUT: GUARD_KR	Kneerail Profile - 1745mm	Aluminium	3
CUT: GUARD_HR	Handrail Profile - 650mm	Aluminium	2
CUT: GUARD_KR	Kneerail Profile - 650mm	Aluminium	2
GUARD_HR.CAP	Handrail End Cap	Plastic MDPE	2
GUARD_KR.CAP	Kneerail End Cap	Plastic MDPE	2
GUARD001.GRAB_BOLT	Grabrail Set Kit	Aluminium	1
GUARD001.WW.POST.06	Post Kit – Roof Mount	Aluminium	6
GUARD_KR.ELBW	Kneerail Elbow Joint Kit	Aluminium	4
GUARD_HR.ELBW	Handrail Elbow Joint Kit	Aluminium	4

GUARDRAIL - CONCRETE MOUNT KIT FOR HATCH 1800mm x 1800mm

- Roof Hatch Guardrail for mounting to concrete.
- Entry/Exit safety.
- Adjusts to suit roof pitch.
- Heavy gauge aluminium for superior strength.

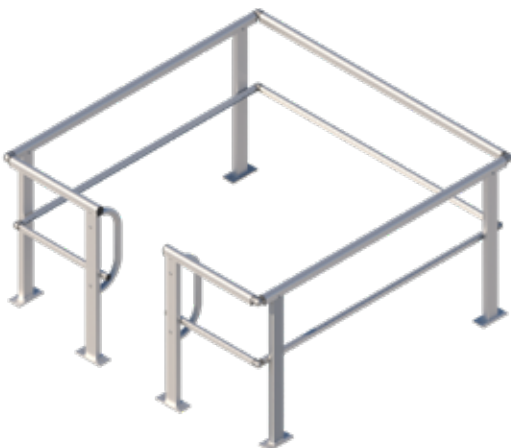

PRODUCT CODE: GUARD001.HATCH_CON

Components	Description	Material	Qty
CUT: GUARD_HR	Handrail Profile - 1800mm	Aluminium	3
CUT: GUARD_KR	Kneerail Profile - 1745mm	Aluminium	3
CUT: GUARD_HR	Handrail Profile - 650mm	Aluminium	2
CUT: GUARD_KR	Kneerail Profile - 650mm	Aluminium	2
GUARD_HR.CAP	Handrail End Cap	Plastic MDPE	2
GUARD_KR.CAP	Kneerail End Cap	Plastic MDPE	2
GUARD001.GRAB_BOLT	Grabrail Set Kit	Aluminium	1
GUARD001.WW.POST.02	Heavy Duty Post Kit – Base Mount	Aluminium	6
GUARD_KR.ELBW	Kneerail Elbow Joint Kit	Aluminium	4
GUARD_HR.ELBW	Handrail Elbow Joint Kit	Aluminium	4

LADDER SUPPORT DOCK - ROOF GUTTER MOUNT



- Ladder Support Dock.
- Gutter/Roof mounted.
- Rivets supplied to fix to roof sheeting/gutter.
- Used with temporary/removable ladders.

PRODUCT CODE: GUARD001.GRAB_GUTR

Components	Description	Material	Qty
GUARD001.GRAB_GUTR.01	Gutter/Roof Mount Ladder Support Dock	Aluminium	1
LADFX001	LadderLink: Standard	Aluminium	1
SCREW 12-14x20mm	Screw: 12-14x20mm Self Tapping	Galvanised	14
RIVET_5x22mm	Rivet: 5 x 22mm	Aluminium	9
FOAM-TAPE-SQUARE	Foam Tape: 40x40x1.6mm	EPDM	9

LADDER SUPPORT DOCK - PARAPET MOUNT



- Ladder Support Dock.
- Parapet mounted.
- Fixings not supplied.
- Used with temporary/removable ladders.

PRODUCT CODE: GUARD001.GRAB_PRPT

Components	Description	Material	Qty
GUARD001.GRAB_PRPT.01	Parapet Mount Ladder Support Dock	Aluminium	1
LADFX010	LadderLink: Parapet	Aluminium	1
SCREW 12-14x20mm	Screw: 12-14x20mm Self Tapping	Galvanised	10

LADDER GRABRAIL - ROOF MOUNT

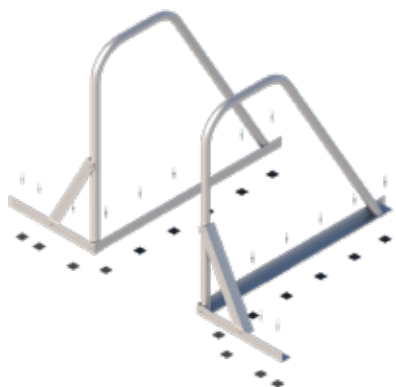

- Ladder Grabrails for mounting to roof sheeting.
- Entry/Exit safety.

PRODUCT CODE: GUARD001.GRAB_SM

Components	Description	Material	Qty
GUARD001.GRAB_SM.01	Roof Mount Grabrail	Aluminium	2
RIVET_5x22mm	Rivet: 5x22mm	Aluminium	18
SCREW 12-14x20mm	Screw: 12-14x20mm Self Tapping	316SS	6
FOAM-TAPE-SQUARE	Foam Tape: 40x40x1.6mm	EPDM	18

LADDER GRABRAIL - CONCRETE MOUNT



- Ladder Grabrails for mounting to concrete.
- Entry/Exit safety.
- Concrete fixings not included.

PRODUCT CODE: GUARD001.GRAB_CM

Components	Description	Material	Qty
GUARD001.GRAB_CM.01	Roof Mount Grabrail	Aluminium	2

GUARDRAIL - ROOF MOUNT - 2 METRES



- Two (2) metre roof mount guardrail kit.
- For installation on roof sheeting with pitches 0 to 25 degrees, for roof pitch greater than 12 degrees, a second Kneerail may be required.
- Fixings not supplied.
- Heavy gauge aluminium for superior strength.

PRODUCT CODE: GUARDK211

Components	Description	Material	Qty
GUARD_HR.2M	Handrail Profile: 2 metres	Aluminium	1
GUARD_KR.2M	Kneerail Profile: 2 metres	Aluminium	1
GUARD001.WW.POST.06	Guardrail Post Kit	Aluminium	2
SCREW 12-14x20mm	Screw: 12-14x20mm Self Tapping Tek Screw	Galvanised	4
GUARD_HR.BRACE	Handrail Brace	Aluminium	2
GUARD_HR.CAP	Handrail Endcap	Plastic MDPE	2
GUARD_KR.CAP	Kneerail Endcap	Plastic MDPE	2

GUARDRAIL - HEAVY DUTY BASE MOUNT - 2 METRES



- Two (2) metre heavy duty base mount guardrail kit.
- For use on concrete structures.
- Fixings not supplied.
- Heavy gauge aluminium for superior strength.

PRODUCT CODE: GUARDK221

Components	Description	Material	Qty
GUARD_HR.2M	Handrail Profile: 2 metres	Aluminium	1
GUARD_KR.2M	Kneerail Profile: 2 metres	Aluminium	1
GUARD001.WW.POST.02	Heavy Duty Guardrail Post Kit, Base Mount	Aluminium	2
SCREW 12-14x20mm	Screw: 12-14x20mm Self Tapping Tek Screw	Galvanised	4
GUARD_HR.BRACE	Handrail Brace	Aluminium	2
GUARD_HR.CAP	Handrail Endcap	Plastic MDPE	2
GUARD_KR.CAP	Kneerail Endcap	Plastic MDPE	2

GUARDRAIL - HEAVY DUTY SIDE MOUNT - 2 METRES



- Two (2) metre heavy duty side mount guardrail kit.
- For use on concrete structures.
- Fixings not supplied.
- Heavy gauge aluminium for superior strength.

PRODUCT CODE: GUARDK231

Components	Description	Material	Qty
GUARD_HR.2M	Handrail Profile: 2 metres	Aluminium	1
GUARD_KR.2M	Kneerail Profile: 2 metres	Aluminium	1
GUARD001.WW.POST.04	Heavy Duty Guardrail Post Kit, Side Mount	Aluminium	2
SCREW 12-14x20mm	Screw: 12-14x20mm Self Tapping Tek Screw	Galvanised	4
GUARD_HR.BRACE	Handrail Brace	Aluminium	2
GUARD_HR.CAP	Handrail Endcap	Plastic MDPE	2
GUARD_KR.CAP	Kneerail Endcap	Plastic MDPE	2

GUARDRAIL - FOLDING CONCRETE BASE MOUNT GUARDRAIL KIT



- Heavy duty folding base mount guardrail kit.
- Folds to horizontal when not required.
- Single guardrail.
- Maximum spacing between posts is 2.3 metres.
- For use on concrete structures.
- Additional Toeboards may be required if items are likely to fall on person below.
- Fixings not supplied.
- Heavy gauge aluminium for superior strength.

TWO (2) METRE LENGTH - PRODUCT CODE: GUARDK202

Components	Description	Material	Qty
GUARD_HR.2m	Handrail Profile: 2000mm	Aluminium	1
GUARD_KR.2m	Kneerail Profile: 2000mm	Aluminium	1
SCREW 12-14x20mm	Screw: 12-14 x 20mm Self Tapping Tek Screw	Galvanised	4
GUARD001.WW.POST.11	Post Kit – Fold Down Concrete Mount	Aluminium	2
GUARD_HR.BRACE_BEND	Handrail Brace	Aluminium	2
GUARD_HR.CAP	Handrail End Cap	Plastic MDPE	2
GUARD_KR.CAP	Kneerail End Cap	Plastic MDPE	2

THREE (3) METRE LENGTH - PRODUCT CODE: GUARDK203

Components	Description	Material	Qty
GUARD_HR.3m	Handrail Profile: 3000mm	Aluminium	1
GUARD_KR.3m	Kneerail Profile: 3000mm	Aluminium	1
SCREW 12-14x20mm	Screw: 12-14 x 20mm Self Tapping Tek Screw	Galvanised	4
GUARD001.WW.POST.11	Post Kit – Fold Down Concrete Mount	Aluminium	3
GUARD_HR.BRACE_BEND	Handrail Brace	Aluminium	2
GUARD_HR.CAP	Handrail End Cap	Plastic MDPE	2
GUARD_KR.CAP	Kneerail End Cap	Plastic MDPE	2

FOUR (4) METRE LENGTH - PRODUCT CODE: GUARDK204

Components	Description	Material	Qty
GUARD_HR.4m	Handrail Profile: 4000mm	Aluminium	1
GUARD_KR.4m	Kneerail Profile: 4000mm	Aluminium	1
SCREW 12-14x20mm	Screw: 12-14 x 20mm Self Tapping Tek Screw	Galvanised	4
GUARD001.WW.POST.11	Post Kit – Fold Down Concrete Mount	Aluminium	3
GUARD_HR.BRACE_BEND	Handrail Brace	Aluminium	2
GUARD_HR.CAP	Handrail End Cap	Plastic MDPE	2
GUARD_KR.CAP	Kneerail End Cap	Plastic MDPE	2

GUARDRAIL - FOLDING ROOF MOUNT GUARDRAIL KIT



- Folding roof mount guardrail kit.
- Folds to horizontal when not required.
- Maximum spacing between posts is 2.3 metres.
- For installation on roof sheeting with pitches 0 to 12 degrees.
- Additional Toeboards may be required if items are likely to fall on person below.
- Heavy gauge aluminium for superior strength.

TWO (2) METRE LENGTH - PRODUCT CODE: GUARDK192

Components	Description	Material	Qty
GUARD_HR	Handrail Profile: 2000mm	Aluminium	1
GUARD_KR	Kneerail Profile: 2000mm	Aluminium	1
SCREW 12-14x20mm	Screw: 12-14 x 20mm Self Tapping Tek Screw	Galvanised	4
GUARD001.WW.POST.05	Post Kit – Folding Roof Mount	Aluminium	2
GUARD_HR.BRACE_BEND	Handrail Brace	Aluminium	2
GUARD_HR.CAP	Handrail End Cap	Plastic MDPE	2
GUARD_KR.CAP	Kneerail End Cap	Plastic MDPE	2

THREE (3) METRE LENGTH - PRODUCT CODE: GUARDK193

Components	Description	Material	Qty
GUARD_HR	Handrail Profile: 3000mm	Aluminium	1
GUARD_KR	Kneerail Profile: 3000mm	Aluminium	1
SCREW 12-14x20mm	Screw: 12-14 x 20mm Self Tapping Tek Screw	Galvanised	4
GUARD001.WW.POST.05	Post Kit – Folding Roof Mount	Aluminium	3
GUARD_HR.BRACE_BEND	Handrail Brace	Aluminium	2
GUARD_HR.CAP	Handrail End Cap	Plastic MDPE	2
GUARD_KR.CAP	Kneerail End Cap	Plastic MDPE	2

FOUR (4) METRE LENGTH - PRODUCT CODE: GUARDK194

Components	Description	Material	Qty
GUARD_HR	Handrail Profile: 4000mm	Aluminium	1
GUARD_KR	Kneerail Profile: 4000mm	Aluminium	1
SCREW 12-14x20mm	Screw: 12-14 x 20mm Self Tapping Tek Screw	Galvanised	4
GUARD001.WW.POST.05	Post Kit – Folding Roof Mount	Aluminium	3
GUARD_HR.BRACE_BEND	Handrail Brace	Aluminium	2
GUARD_HR.CAP	Handrail End Cap	Plastic MDPE	2
GUARD_KR.CAP	Kneerail End Cap	Plastic MDPE	2

GUARDRAIL - ROOF MOUNT GUARDRAIL STARTING KIT



- Six (6) metre roof mount guardrail starting kit.
- Maximum spacing between posts is 2.3 metres.
- To extend guardrail length add six (6) metre repeating kits use (GUARDK142).
- For installation on roof sheeting with pitches 0 to 25 degrees, for roof pitch greater than 12 degrees, a second Kneerail may be required.
- Additional Toeboards may be required if items are likely to fall on person below.
- Heavy gauge aluminium for superior strength.

PRODUCT CODE: GUARDK141

Components	Description	Material	Qty
GUARD_HR	Six (6) metre Handrail Profile	Aluminium	1
GUARD_KR	Six (6) metre Kneerail Profile	Aluminium	1
GUARD_HR.CAP	Handrail End Cap	Plastic MDPE	2
GUARD_KR.CAP	Kneerail End Cap	Plastic MDPE	2
GUARD_HR.BRACE_BEND	Handrail Brace	Aluminium	2
SCREW 12-14x20mm	Screw: 12-14 x 20mm Self Tapping Tek Screw	Galvanised	4
GUARD001.WW.POST.06	Post Kit – Roof Mount	Aluminium	4

GUARDRAIL - ROOF MOUNT GUARDRAIL REPEATING KIT



- Six (6) metre roof mount guardrail repeating kit.
- Maximum spacing between posts is 2.3 metres.
- For installation on roof sheeting with pitches 0 to 25 degrees, for roof pitch greater than 12 degrees, a second Kneerail may be required.
- Additional Toeboards may be required if items are likely to fall on person below.
- Heavy gauge aluminium for superior strength.

PRODUCT CODE: GUARDK142

Components	Description	Material	Qty
GUARD_HR	Six (6) metre Handrail Profile	Aluminium	1
GUARD_KR	Six (6) metre Kneerail Profile	Aluminium	1
SCREW 12-14x20mm	Screw: 12-14 x 20mm Self Tapping Tek Screw	Galvanised	8
GUARD001.WW.POST.06	Post Kit – Roof Mount	Aluminium	3
GUARD_HR.SPL.245	Handrail Splice 245mm	Aluminium	1
GUARD_KR.SPL.245	Kneerail Splice 245mm	Aluminium	1

GUARDRAIL - CONCRETE BASE MOUNT GUARDRAIL STARTING KIT

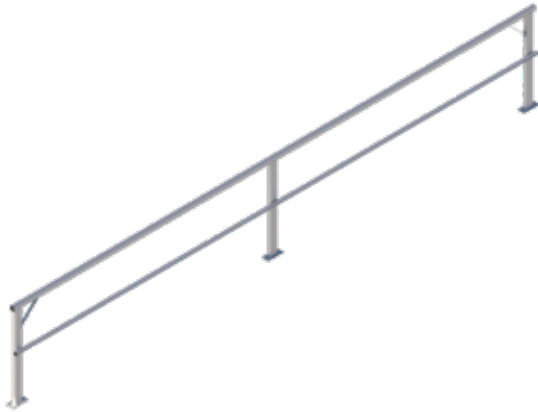

- Six (6) metre heavy duty base mount guardrail starting kit.
- To extend guardrail length add six (6) metre repeating kits use (GUARDK122).
- Maximum spacing between posts is 3 metres.
- For use on concrete structures.
- Additional Toeboards may be required if items are likely to fall on person below.
- Fixings not supplied.
- Heavy gauge aluminium for superior strength.

PRODUCT CODE: GUARDK121

Components	Description	Material	Qty
GUARD_HR	Six (6) metre Handrail Profile	Aluminium	1
GUARD_KR	Six (6) metre Kneerail Profile	Aluminium	1
GUARD_HR.CAP	Handrail End Cap	Plastic MDPE	2
GUARD_KR.CAP	Kneerail End Cap	Plastic MDPE	2
GUARD_HR.BRACE_BEND	Handrail Brace	Aluminium	2
SCREW 12-14x20mm	Screw: 12-14 x 20mm Self Tapping Tek Screw	Galvanised	4
GUARD001.WW.POST.02	Heavy Duty Post Kit – Base Mount	Aluminium	3

GUARDRAIL - CONCRETE BASE MOUNT GUARDRAIL REPEATING KIT

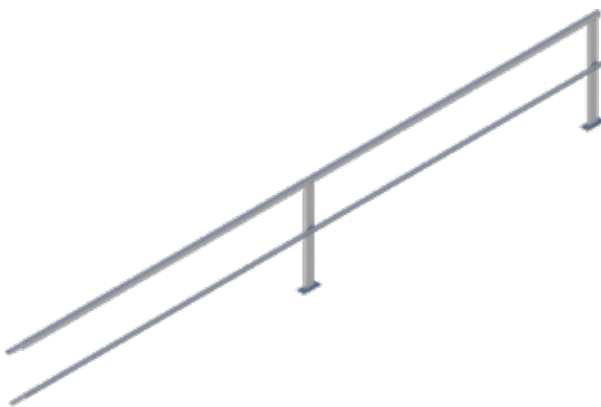

- Six (6) metre heavy duty base mount guardrail repeating kit.
- Maximum spacing between posts is 3 metres.
- For use on concrete structures.
- Additional Toeboards may be required if items are likely to fall on person below.
- Fixings not supplied.
- Heavy gauge aluminium for superior strength.

PRODUCT CODE: GUARDK122

Components	Description	Material	Qty
GUARD_HR	Six (6) metre Handrail Profile	Aluminium	1
GUARD_KR	Six (6) metre Kneerail Profile	Aluminium	1
SCREW 12-14x20mm	Screw: 12-14 x 20mm Self Tapping Tek Screw	Galvanised	8
GUARD001.WW.POST.02	Heavy Duty Post Kit – Base Mount	Aluminium	2
GUARD_HR.SPL.245	Handrail Splice 245mm	Aluminium	1
GUARD_KR.SPL.245	Kneerail Splice 245mm	Aluminium	1

GUARDRAIL - CONCRETE SIDE MOUNT GUARDRAIL STARTING KIT

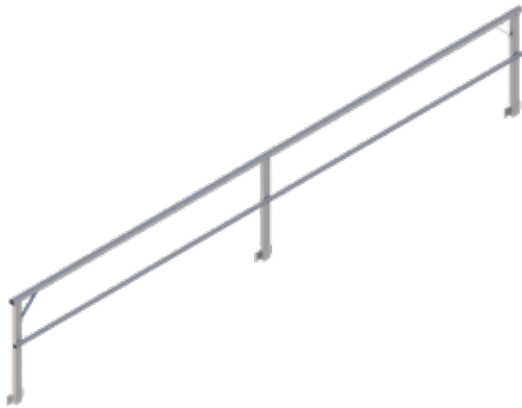

- Six (6) metre heavy duty side mount guardrail starting kit.
- To extend guardrail length add six (6) metre repeating kits use (GUARDK132).
- Maximum spacing between posts is 3 metres.
- For use on concrete structures.
- Additional Toeboards may be required if items are likely to fall on person below.
- Fixings not supplied.
- Heavy gauge aluminium for superior strength.

PRODUCT CODE: GUARDK131

Components	Description	Material	Qty
GUARD_HR	Six (6) metre Handrail Profile	Aluminium	1
GUARD_KR	Six (6) metre Kneerail Profile	Aluminium	1
GUARD_HR.CAP	Handrail End Cap	Plastic MDPE	2
GUARD_KR.CAP	Kneerail End Cap	Plastic MDPE	2
GUARD_HR.BRACE_BEND	Handrail Brace	Aluminium	2
SCREW 12-14x20mm	Screw: 12-14 x 20mm Self Tapping Tek Screw	Galvanised	4
GUARD001.WW.POST.04	Heavy Duty Post Kit	Aluminium	3

GUARDRAIL - CONCRETE SIDE MOUNT GUARDRAIL REPEATING KIT

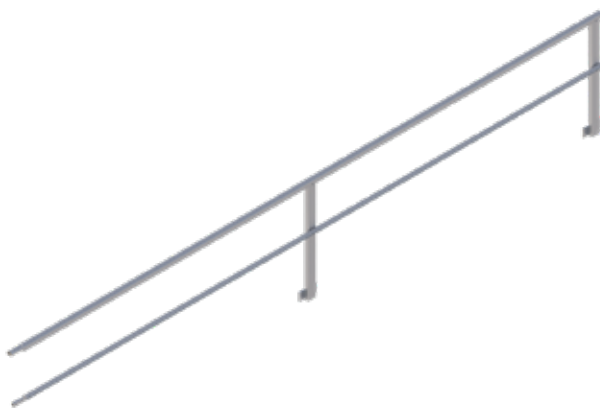

- Six (6) metre heavy duty side mount guardrail repeating kit.
- Maximum spacing between posts is 3 metres.
- For use on concrete structures.
- Additional Toeboards may be required if items are likely to fall on person below.
- Fixings not supplied.
- Heavy gauge aluminium for superior strength.

PRODUCT CODE: GUARDK132

Components	Description	Material	Qty
GUARD_HR	Six (6) metre Handrail Profile	Aluminium	1
GUARD_KR	Six (6) metre Kneerail Profile	Aluminium	1
SCREW 12-14x20mm	Screw: 12-14 x 20mm Self Tapping Tek Screw	Galvanised	8
GUARD001.WW.POST.04	Heavy Duty Post Kit	Aluminium	2
GUARD_HR.SPL.245	Handrail Splice 245mm	Aluminium	1
GUARD_KR.SPL.245	Kneerail Splice 245mm	Aluminium	1

WALKWAY - LEVELLED STARTING KIT

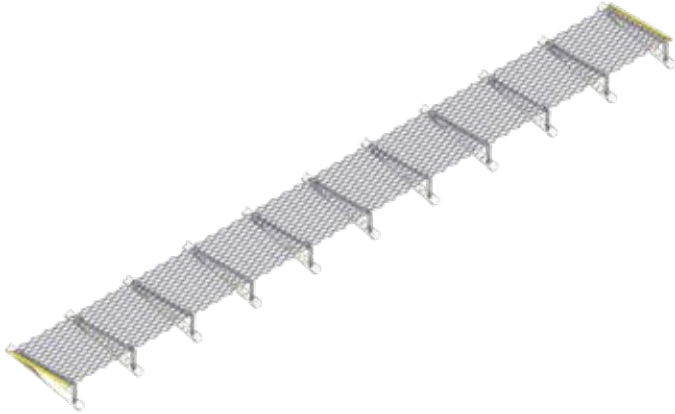

- Six (6) metre levelled walkway starting kit for angled roof profiles.
- To extend walkway length add six (6) metre repeating kits use (GUARDK112).
- No guardrail.
- AS1657 requires walkways on roof pitches over seven (7) degrees to be levelled.
- Custom made for roof pitches upto 25 degrees.
- Heavy gauge aluminium for superior strength.

PRODUCT CODE: GUARDK111

Components	Description	Material	Qty
AL_GRATING 13mm	Six (6) metre Walkway Grating	Aluminium	1
SCREW 12-14x20mm	Screw: 12-14 x 20mm Self Tapping Tek Screw	Galvanised	4
SCREW 12-14x35mm	Screw: 12-14 x 35mm Self Tapping Tek Screw	Galvanised	22
AL_GRATING DISC	Grating Disc	Aluminium	22
GUARD001.SPRT_WELD	Walkway Support Batten - Welded	Aluminium	11
GUARD_END.Y.595	Walkway End Bar 595mm Yellow	Aluminium	2

WALKWAY - LEVELLED REPEATING KIT



- Six (6) metre levelled walkway repeating kit for angled roof profiles.
- AS1657 requires walkways on roof pitches over seven (7) degrees to be levelled.
- No guardrail.
- Custom made for roof pitches upto 25 degrees.
- Heavy gauge aluminium for superior strength.

PRODUCT CODE: GUARDK112

Components	Description	Material	Qty
AL_GRATING 13mm	Six (6) metre Walkway Grating	Aluminium	1
SCREW 12-14x20mm	Screw: 12-14 x 20mm Self Tapping Tek Screw	Galvanised	4
SCREW 12-14x35mm	Screw: 12-14 x 35mm Self Tapping Tek Screw	Galvanised	20
AL_GRATING DISC	Grating Disc	Aluminium	20
GUARD001.SPRT_WELD	Walkway Support Batten - Welded	Aluminium	10
GUARD_JOIN.595	Walkway Joiner Bar 595mm	Aluminium	1

WALKWAY - FLAT STARTING KIT

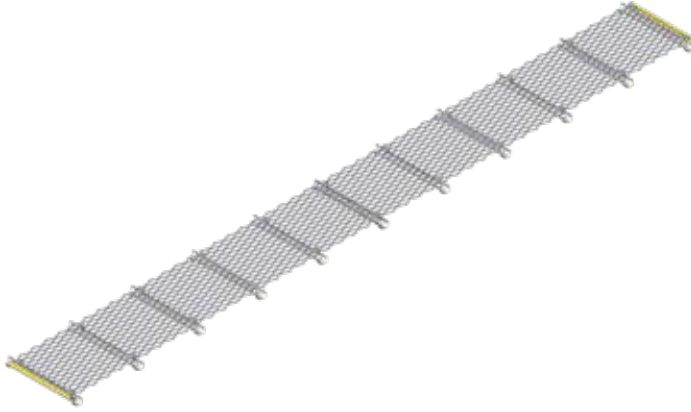

- Six (6) metre flat walkway starting kit.
- No guardrail.
- To extend walkway length add six (6) metre repeating kits use (GUARDK102).
- Suitable for roof pitches 0 to 7 degrees. For pitches over 7 degrees use (GUARDK111).
- Heavy gauge aluminium for superior strength.

PRODUCT CODE: GUARDK101

Components	Description	Material	Qty
AL_GRATING 13mm	Six (6) metre Walkway Grating	Aluminium	1
SCREW 12-14x20mm	Screw: 12-14 x 20mm Self Tapping Tek Screw	Galvanised	4
SCREW 12-14x35mm	Screw: 12-14 x 35mm Self Tapping Tek Screw	Galvanised	22
AL_GRATING DISC	Grating Disc	Aluminium	22
RIVET_5x22mm	Tri-fold Rivets 5.0x22mm	Aluminium	22
FOAM-TAPE-SQUARE	Foam Tape: 40mm x 40mm x 1.6mm	EPDM	22
GUARD_END.Y.595	Walkway End Bar 595mm Yellow	Aluminium	2
GUARD_WALK.CHL.700	Walkway Support Batten 700mm	Aluminium	11

WALKWAY - FLAT REPEATING KIT

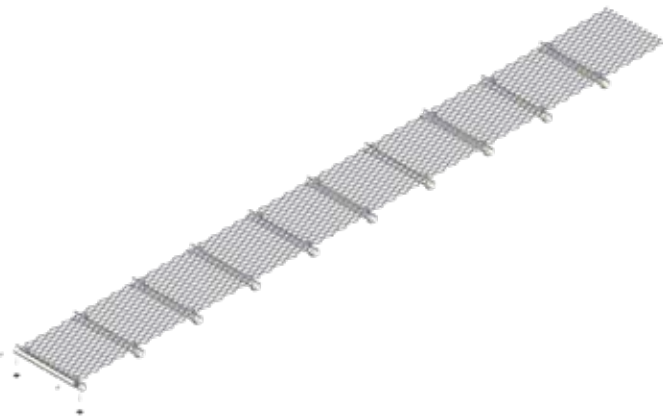

- Six (6) metre flat walkway repeating kit.
- No guardrail.
- Suitable for roof pitches 0 to 7 degrees. For pitches over 7 degrees use (GUARDK112).
- Heavy gauge aluminium for superior strength.

PRODUCT CODE: GUARDK102

Components	Description	Material	Qty
AL_GRATING 13mm	Six (6) metre Walkway Grating	Aluminium	1
SCREW 12-14x20mm	Screw: 12-14 x 20mm Self Tapping Tek Screw	Galvanised	4
SCREW 12-14x35mm	Screw: 12-14 x 35mm Self Tapping Tek Screw	Galvanised	20
AL_GRATING DISC	Grating Disc	Aluminium	20
RIVET_5x22mm	Tri-fold Rivets 5.0x22mm	Aluminium	20
FOAM-TAPE-SQUARE	Foam Tape: 40mm x 40mm x 1.6mm	EPDM	20
GUARD_JOIN.595	Walkway Joiner Bar 595mm	Aluminium	1
GUARD_WALK.CHL.700	Walkway Support Batten 700mm	Aluminium	10

WALKWAY - SINGLE GUARDRAIL LEVELLED STARTING KIT



- Six (6) metre levelled walkway starting kit for angled roof profiles.
- To extend walkway length add six (6) metre repeating kits use (GUARDK162).
- Single guardrail.
- AS1657 requires walkways on roof pitches over seven (7) degrees to be levelled.
- Custom made for roof pitches upto 25 degrees.
- Heavy gauge aluminium for superior strength.

PRODUCT CODE: GUARDK161

Components	Description	Material	Qty
AL_GRATING 13mm	Six (6) metre Walkway Grating	Aluminium	1
GUARD_HR	Six (6) metre Handrail Profile	Aluminium	1
GUARD_KR	Six (6) metre Kneerail Profile	Aluminium	1
GUARD_HR.CAP	Handrail End Cap	Plastic MDPE	2
GUARD_KR.CAP	Kneerail End Cap	Plastic MDPE	2
GUARD_HR.BRACE_BEND	Handrail Brace	Aluminium	2
SCREW 12-14x20mm	Screw: 12-14 x 20mm Self Tapping Tek Screw	Galvanised	8
SCREW 12-14x35mm	Screw: 12-14 x 35mm Self Tapping Tek Screw	Galvanised	20
AL_GRATING DISC	Grating Disc	Aluminium	20
GUARD001.WW.POST.08	Single Levelled Walkway Post Kit *Check Pitch	Aluminium	4
GUARD001.SPRT_WELD	Walkway Support Batten - Welded	Aluminium	6
GUARD_END.Y.595	Walkway End Bar 595mm Yellow	Aluminium	2

WALKWAY - SINGLE GUARDRAIL LEVELLED REPEATING KIT



- Six (6) metre levelled walkway repeating kit for angled roof profiles.
- AS1657 requires walkways on roof pitches over seven (7) degrees to be levelled.
- Single guardrail.
- Custom made for roof pitches upto 25 degrees.
- Heavy gauge aluminium for superior strength.

PRODUCT CODE: GUARDK162

Components	Description	Material	Qty
AL_GRATING 13mm	Six (6) metre Walkway Grating	Aluminium	1
GUARD_HR	Six (6) metre Handrail Profile	Aluminium	1
GUARD_KR	Six (6) metre Kneerail Profile	Aluminium	1
SCREW 12-14x20mm	Screw: 12-14 x 20mm Self Tapping Tek Screw	Galvanised	12
SCREW 12-14x35mm	Screw: 12-14 x 35mm Self Tapping Tek Screw	Galvanised	18
AL_GRATING DISC	Grating Disc	Aluminium	18
GUARD001.WW.POST.08	Single Levelled Walkway Post Kit *Check Pitch	Aluminium	3
GUARD001.SPRT_WELD	Walkway Support Batten - Welded	Aluminium	6
GUARD_JOIN.595	Walkway Joiner Bar 595mm	Aluminium	1
GUARD_HR.SPL.245	Handrail Splice 245mm	Aluminium	1
GUARD_KR.SPL.245	Kneerail Splice 245mm	Aluminium	1

WALKWAY - SINGLE GUARDRAIL FLAT STARTING KIT

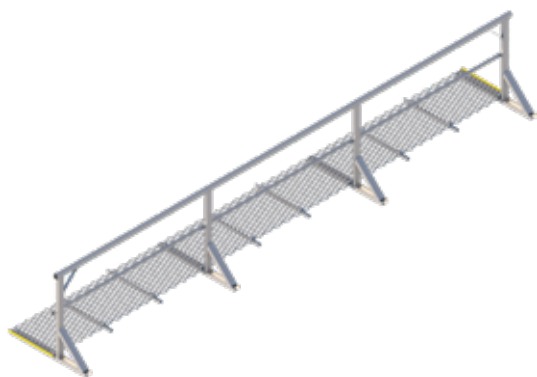

- Six (6) metre flat walkway starting kit.
- To extend walkway length add six (6) metre repeating kits use (GUARDK152).
- Single guardrail.
- Suitable for roof pitches 0 to 7 degrees. For pitches over 7 degrees use (GUARDK161).
- Heavy gauge aluminium for superior strength.

PRODUCT CODE: GUARDK151

Components	Description	Material	Qty
AL_GRATING 13mm	Six (6) metre Walkway Grating	Aluminium	1
GUARD_HR	Six (6) metre Handrail Profile	Aluminium	1
GUARD_KR	Six (6) metre Kneerail Profile	Aluminium	1
GUARD_HR.CAP	Handrail End Cap	Plastic MDPE	2
GUARD_KR.CAP	Kneerail End Cap	Plastic MDPE	2
GUARD_HR.BRACE_BEND	Handrail Brace	Aluminium	2
SCREW 12-14x20mm	Screw: 12-14 x 20mm Self Tapping Tek Screw	Galvanised	8
SCREW 12-14x35mm	Screw: 12-14 x 35mm Self Tapping Tek Screw	Galvanised	20
AL_GRATING DISC	Grating Disc	Aluminium	20
RIVET_5x22mm	Tri-fold Rivets 5.0x22mm	Aluminium	12
FOAM-TAPE-SQUARE	Foam Tape: 40mm x 40mm x 1.6mm	EPDM	12
GUARD001.WW.POST.07	Single Walkway Post Kit *Check Pitch	Aluminium	4
GUARD_END.Y.595	Walkway End Bar 595mm Yellow	Aluminium	2
GUARD_WALK.CHL.700	Walkway Support Batten 700mm	Aluminium	6

WALKWAY - SINGLE GUARDRAIL FLAT REPEATING KIT



- Six (6) metre flat walkway repeating kit.
- Single guardrail.
- Suitable for roof pitches 0 to 7 degrees. For pitches over 7 degrees use (GUARDK162).
- Heavy gauge aluminium for superior strength.

PRODUCT CODE: GUARDK152

Components	Description	Material	Qty
AL_GRATING 13mm	Six (6) metre Walkway Grating	Aluminium	1
GUARD_HR	Six (6) metre Handrail Profile	Aluminium	1
GUARD_KR	Six (6) metre Kneerail Profile	Aluminium	1
SCREW 12-14x20mm	Screw: 12-14 x 20mm Self Tapping Tek Screw	Galvanised	12
SCREW 12-14x35mm	Screw: 12-14 x 35mm Self Tapping Tek Screw	Galvanised	18
AL_GRATING DISC	Grating Disc	Aluminium	18
RIVET_5x22mm	Tri-fold Rivets 5.0x22mm	Aluminium	12
FOAM-TAPE-SQUARE	Foam Tape: 40mm x 40mm x 1.6mm	EPDM	12
GUARD001.WW.POST.07	Single Walkway Post Kit *Check Pitch	Aluminium	3
GUARD_JOIN.595	Walkway Joiner Bar 595mm	Aluminium	1
GUARD_HR.SPL.245	Handrail Splice 245mm	Aluminium	1
GUARD_KR.SPL.245	Kneerail Splice 245mm	Aluminium	1
GUARD_WALK.CHL.700	Walkway Support Batten 700mm	Aluminium	6

WALKWAY - DOUBLE GUARDRAIL LEVELLED STARTING KIT



- Six (6) metre levelled walkway starting kit for angled roof profiles.
- Double guardrail.
- To extend walkway length add six (6) metre repeating kits use (GUARDK182).
- AS1657 requires walkways on roof pitches over seven (7) degrees to be levelled.
- Custom made for roof pitches upto 25 degrees.
- Heavy gauge aluminium for superior strength.

PRODUCT CODE: GUARDK181

Components	Description	Material	Qty
AL_GRATING 13mm	Six (6) metre Walkway Grating	Aluminium	1
GUARD_HR	Six (6) metre Handrail Profile	Aluminium	2
GUARD_KR	Six (6) metre Kneerail Profile	Aluminium	2
GUARD_HR.CAP	Handrail End Cap	Plastic MDPE	4
GUARD_KR.CAP	Kneerail End Cap	Plastic MDPE	4
GUARD_HR.BRACE_BEND	Handrail Brace	Aluminium	4
SCREW 12-14x20mm	Screw: 12-14 x 20mm Self Tapping Tek Screw	Galvanised	12
SCREW 12-14x35mm	Screw: 12-14 x 35mm Self Tapping Tek Screw	Galvanised	20
AL_GRATING DISC	Grating Disc	Aluminium	20
GUARD001.WW.POST.10	Double Levelled Walkway Post Kit *Check Pitch	Aluminium	4
GUARD001.SPRT_WELD	Walkway Support Batten - Welded	Aluminium	6
GUARD_END.Y.595	Walkway End Bar 595mm Yellow	Aluminium	2

WALKWAY - DOUBLE GUARDRAIL LEVELLED REPEATING KIT



- Six (6) metre levelled walkway repeating kit for angled roof profiles.
- Double guardrail.
- AS1657 requires walkways on roof pitches over seven (7) degrees to be levelled.
- Custom made for roof pitches upto 25 degrees.
- Heavy gauge aluminium for superior strength.

PRODUCT CODE: GUARDK182

Components	Description	Material	Qty
AL_GRATING 13mm	Six (6) metre Walkway Grating	Aluminium	1
GUARD_HR	Six (6) metre Handrail Profile	Aluminium	2
GUARD_KR	Six (6) metre Kneerail Profile	Aluminium	2
SCREW 12-14x20mm	Screw: 12-14 x 20mm Self Tapping Tek Screw	Galvanised	20
SCREW 12-14x35mm	Screw: 12-14 x 35mm Self Tapping Tek Screw	Galvanised	18
AL_GRATING DISC	Grating Disc	Aluminium	18
GUARD001.WW.POST.10	Double Levelled Walkway Post Kit *Check Pitch	Aluminium	3
GUARD001.SPRT_WELD	Walkway Support Batten - Welded	Aluminium	6
GUARD_JOIN.595	Walkway Joiner Bar 595mm	Aluminium	1
GUARD_HR.SPL.245	Handrail Splice 245mm	Aluminium	2
GUARD_KR.SPL.245	Kneerail Splice 245mm	Aluminium	2

WALKWAY - DOUBLE GUARDRAIL FLAT STARTING KIT

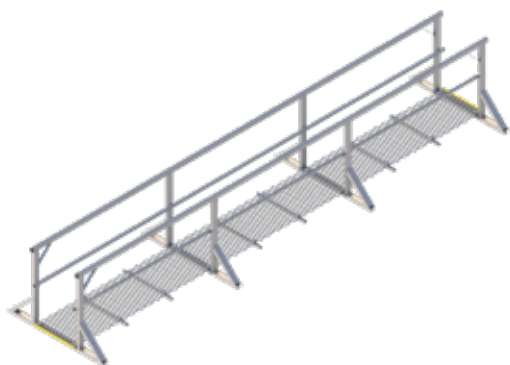

- Six (6) metre flat walkway starting kit.
- To extend walkway length add six (6) metre repeating kits use (GUARDK172).
- Double guardrail.
- Suitable for roof pitches 0 to 7 degrees. For pitches over 7 degrees use (GUARDK181).
- Heavy gauge aluminium for superior strength.

PRODUCT CODE: GUARDK171

Components	Description	Material	Qty
AL_GRATING 13mm	Six (6) metre Walkway Grating	Aluminium	1
GUARD_HR	Six (6) metre Handrail Profile	Aluminium	2
GUARD_KR	Six (6) metre Kneerail Profile	Aluminium	2
GUARD_HR.CAP	Handrail End Cap	Plastic MDPE	4
GUARD_KR.CAP	Kneerail End Cap	Plastic MDPE	4
GUARD_HR.BRACE_BEND	Handrail Brace	Aluminium	4
SCREW 12-14x20mm	Screw: 12-14 x 20mm Self Tapping Tek Screw	Galvanised	12
SCREW 12-14x35mm	Screw: 12-14 x 35mm Self Tapping Tek Screw	Galvanised	20
AL_GRATING DISC	Grating Disc	Aluminium	20
RIVET_5x22mm	Tri-fold Rivets 5.0x22mm	Aluminium	12
FOAM-TAPE-SQUARE	Foam Tape: 40mm x 40mm x 1.6mm	EPDM	12
GUARD001.WW.POST.09	Double Walkway Post Kit *Check Pitch	Aluminium	4
GUARD_END.Y.595	Walkway End Bar 595mm Yellow	Aluminium	2
GUARD_WALK.CHL.700	Walkway Support Batten 700mm	Aluminium	6

WALKWAY - DOUBLE GUARDRAIL FLAT REPEATING KIT

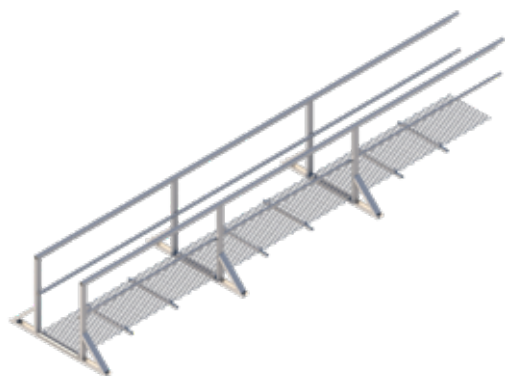

- Six (6) metre flat walkway repeating kit.
- Double guardrail.
- Suitable for roof pitches 0 to 7 degrees. For pitches over 7 degrees use (GUARDK182).
- Heavy gauge aluminium for superior strength.

PRODUCT CODE: GUARDK172

Components	Description	Material	Qty
AL_GRATING 13mm	Six (6) metre Walkway Grating	Aluminium	1
GUARD_HR	Six (6) metre Handrail Profile	Aluminium	2
GUARD_KR	Six (6) metre Kneerail Profile	Aluminium	2
SCREW 12-14x20mm	Screw: 12-14 x 20mm Self Tapping Tek Screw	Galvanised	20
SCREW 12-14x35mm	Screw: 12-14 x 35mm Self Tapping Tek Screw	Galvanised	18
AL_GRATING DISC	Grating Disc	Aluminium	18
RIVET_5x22mm	Tri-fold Rivets 5.0x22mm	Aluminium	12
FOAM-TAPE-SQUARE	Foam Tape: 40mm x 40mm x 1.6mm	EPDM	12
GUARD001.WW.POST.09	Double Walkway Post Kit *Check Pitch	Aluminium	3
GUARD_JOIN.595	Walkway Joiner Bar 595mm	Aluminium	1
GUARD_HR.SPL.245	Handrail Splice 245mm	Aluminium	2
GUARD_KR.SPL.245	Kneerail Splice 245mm	Aluminium	2
GUARD_WALK.CHL.700	Walkway Support Batten 700mm	Aluminium	6



SKYLIGHT PROTECTOR - BENT

- Bent mesh used to cover Skylights for fall protection.
- Available in three (3) widths - 750mm, 920mm and 1250mm.
- Custom height - maximum height 300mm.
- Custom length - maximum length 1450mm.
- Custom fabrication - request lead time.
- Heavy gauge aluminium for superior strength.
- Not foot trafficable.

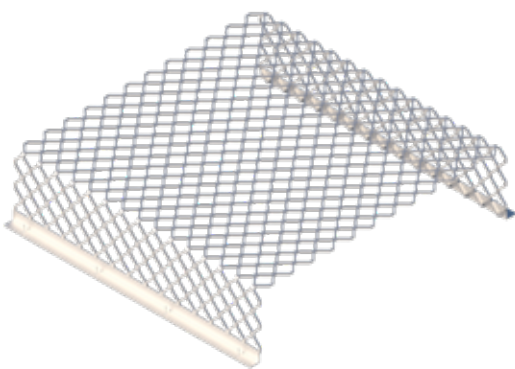

PRODUCT CODE: GUARD_SKYB.750.2050

Components	Description	Material	Qty
GUARD_SKYB.750.2050.01	Skylight Protector Bent 750x2050mm	Aluminium	1
RIVET_5x22mm	Rivet: 5 x 22mm	Aluminium	8
FOAM-TAPE-SQUARE	Foam Tape: 40x40x1.6mm	EPDM	8

PRODUCT CODE: GUARD_SKYB.920.2050

Components	Description	Material	Qty
GUARD_SKYB.920.2050.01	Skylight Protector Bent 920x2050mm	Aluminium	1
RIVET_5x22mm	Rivet: 5 x 22mm	Aluminium	8
FOAM-TAPE-SQUARE	Foam Tape: 40x40x1.6mm	EPDM	8

PRODUCT CODE: GUARD_SKYB.1250.2050

Components	Description	Material	Qty
GUARD_SKYB.1250.2050.01	Skylight Protector Bent 1250x2050mm	Aluminium	1
RIVET_5x22mm	Rivet: 5 x 22mm	Aluminium	8
FOAM-TAPE-SQUARE	Foam Tape: 40x40x1.6mm	EPDM	8

SKYLIGHT PROTECTOR - FRAMED KIT

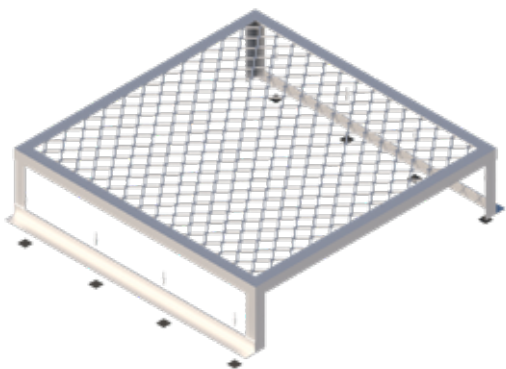

- Framed mesh used to cover Skylights for fall protection.
- Custom sizes - maximum size 1250mm x 1250mm x 300mm.
- Custom fabrication - request lead time.
- Heavy gauge aluminium for superior strength.
- Not foot trafficable.

PRODUCT CODE: GUARD_SKYF.1250.1250

Components	Description	Material	Qty
GUARD_SKYF.1250.1250.01	Skylight Protector Framed 1250x1250x300mm	Aluminium	1
RIVET_5x22mm	Rivet: 5 x 22mm	Aluminium	8
FOAM-TAPE-SQUARE	Foam Tape: 40x40x1.6mm	EPDM	8

SKYLIGHT PROTECTOR - FLAT

- Flat mesh used to cover Skylights for fall protection.
- Heavy gauge aluminium for superior strength.
- Not foot trafficable.

PRODUCT CODE: GUARD_SKYL.920.2050

Components	Description	Material	Qty
GUARD_SKYL.920.2050.01	Diamond Grill Mesh 920x2050mm	Aluminium	1
GUARD_SKY.U_CLIP	U-Clip	316SS	6
GUARD_SKY.WASHER	Washer: 3/16x5/8x1.5mm	Neoprene	6
RIVET_5x22mm	Rivet: 5 x 22mm	Aluminium	6

PRODUCT CODE: GUARD_SKYL.920.2450

Components	Description	Material	Qty
GUARD_SKYL.920.2450.01	Diamond Grill Mesh 920x2450mm	Aluminium	1
GUARD_SKY.U_CLIP	U-Clip	316SS	6
GUARD_SKY.WASHER	Washer: 3/16x5/8x1.5mm	Neoprene	6
RIVET_5x22mm	Rivet: 5 x 22mm	Aluminium	6

PRODUCT CODE: GUARD_SKYL.920.3125

Components	Description	Material	Qty
GUARD_SKYL.920.3125.01	Diamond Grill Mesh 920x3125mm	Aluminium	1
GUARD_SKY.U_CLIP	U-Clip	316SS	6
GUARD_SKY.WASHER	Washer: 3/16x5/8x1.5mm	Neoprene	6
RIVET_5x22mm	Rivet: 5 x 22mm	Aluminium	6

PRODUCT CODE: GUARD_SKYL.1250.1250

Components	Description	Material	Qty
GUARD_SKYL.1250.1250.01	Diamond Grill Mesh 1250x1250mm	Aluminium	1
GUARD_SKY.U_CLIP	U-Clip	316SS	6
GUARD_SKY.WASHER	Washer: 3/16x5/8x1.5mm	Neoprene	6
RIVET_5x22mm	Rivet: 5 x 22mm	Aluminium	6

PRODUCT CODE: GUARD_SKYL.1250.2450

Components	Description	Material	Qty
GUARD_SKYL.1250.2450.01	Diamond Grill Mesh 1250x2450mm	Aluminium	1
GUARD_SKY.U_CLIP	U-Clip	316SS	6
GUARD_SKY.WASHER	Washer: 3/16x5/8x1.5mm	Neoprene	6
RIVET_5x22mm	Rivet: 5 x 22mm	Aluminium	6

PRODUCT CODE: GUARD_SKYL.1250.3125

Components	Description	Material	Qty
GUARD_SKYL.1250.3125.01	Diamond Grill Mesh 1250x3125mm	Aluminium	1
GUARD_SKY.U_CLIP	U-Clip	316SS	6
GUARD_SKY.WASHER	Washer: 3/16x5/8x1.5mm	Neoprene	6
RIVET_5x22mm	Rivet: 5 x 22mm	Aluminium	6

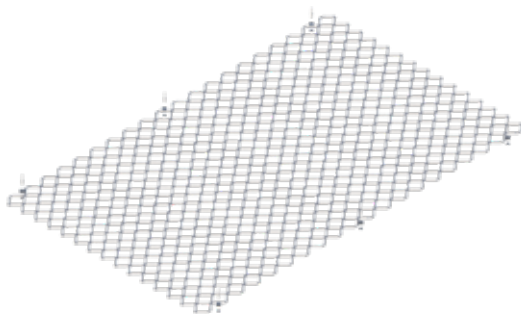



WALKWAY ROOF STAIRS



- Walkway Roof Stairs.
- Custom fabrication, advise distance travelled and roof degrees for quote and lead time.
- FastFit stairs are manufactured to AS 1657:2018 Standards.
- Heavy gauge aluminium for superior strength.

ROOF STAIRS	21-26 DEGREES		27-35 DEGREES		36-45 DEGREES	
	Distance Travelled	Product Code	Distance Travelled	Product Code	Distance Travelled	Product Code
Roof Stairs - 1 Step	355	STAIR001.21-26	290	STAIR001.27-35	225	STAIR001.36-45
Roof Stairs - 2 Steps	710	STAIR002.21-26	580	STAIR002.27-35	450	STAIR002.36-45
Roof Stairs - 3 Steps	1065	STAIR003.21-26	870	STAIR003.27-35	675	STAIR003.36-45
Roof Stairs - 4 Steps	1420	STAIR004.21-26	1160	STAIR004.27-35	900	STAIR004.36-45
Roof Stairs - 5 Steps	1775	STAIR005.21-26	1450	STAIR005.27-35	1125	STAIR005.36-45
Roof Stairs - 6 Steps	2130	STAIR006.21-26	1740	STAIR006.27-35	1350	STAIR006.36-45
Roof Stairs - 7 Steps	2485	STAIR007.21-26	2030	STAIR007.27-35	1575	STAIR007.36-45
Roof Stairs - 8 Steps	2840	STAIR008.21-26	2320	STAIR008.27-35	1800	STAIR008.36-45
Roof Stairs - 9 Steps	3195	STAIR009.21-26	2610	STAIR009.27-35	2025	STAIR009.36-45
Roof Stairs - 10 Steps	3550	STAIR010.21-26	2900	STAIR010.27-35	2250	STAIR010.36-45
Roof Stairs - 11 Steps	3905	STAIR011.21-26	3190	STAIR011.27-35	2475	STAIR011.36-45
Roof Stairs - 12 Steps	4260	STAIR012.21-26	3480	STAIR012.27-35	2700	STAIR012.36-45
Roof Stairs - 13 Steps	4615	STAIR013.21-26	3770	STAIR013.27-35	2925	STAIR013.36-45
Roof Stairs - 14 Steps	4970	STAIR014.21-26	4060	STAIR014.27-35	3150	STAIR014.36-45
Roof Stairs - 15 Steps	5325	STAIR015.21-26	4350	STAIR015.27-35	3375	STAIR015.36-45
Roof Stairs - 16 Steps	5680	STAIR016.21-26	4640	STAIR016.27-35	3600	STAIR016.36-45
Roof Stairs - 17 Steps	6035	STAIR017.21-26	4930	STAIR017.27-35	3825	STAIR017.36-45
Roof Stairs - 18 Steps	6390	STAIR018.21-26	5220	STAIR018.27-35	4050	STAIR018.36-45

SKYLIGHT CROSSOVER - 2000mm

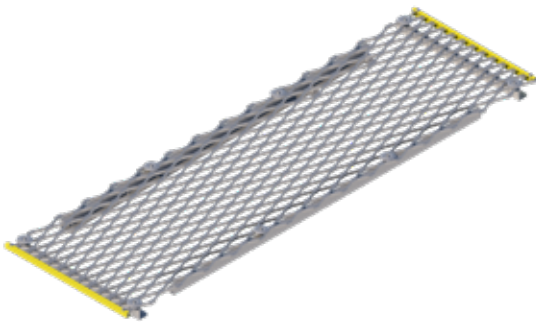

- Skylight crossover walkway is used to cross skylight roof sheeting.
- Used in conjunction with Lifelines or additional skylight protectors.
- Custom fabrication - request lead time.
- FastFit skylights are manufactured to AS 1657:2018 Standards.
- Heavy gauge aluminium for superior strength.

PRODUCT CODE: GUARD_SKYW.1

Components	Description	Material	Qty
CUT:GUARD_WALK.CHL	Walkway Support Channel, Length 1500mm	Aluminium	2
CUT:GUARD_WALK.CHL	Walkway Support Channel, Length 600mm	Aluminium	2
CUT: AL_GRATING 13mm	13x600mm Walkway Grating, Length 2000mm	Aluminium	1
GUARD_END.Y.595	Grating End Bar - Yellow, 595mm	Aluminium	2
FOAM-TAPE-SQUARE	Foam Seal 40x40x1.6mm	EPDM	12
AL_GRATING DISC	Walkway Grating Washer	Aluminium	8
RIVET_5x22mm	5.2x22mm Bulbrite Rivet	Aluminium	12
SCREW 12-14X35mm	Screw 12g-14 x 35mm CI3 Steel H/H Tek	Galvanised	8
SCREW 12-14X20mm	Screw 12g-14 x 20mm CI3 Steel H/H Tek	Galvanised	4

SKYLIGHT CROSSOVER WITH DOUBLE GUARDRAIL - 2000mm

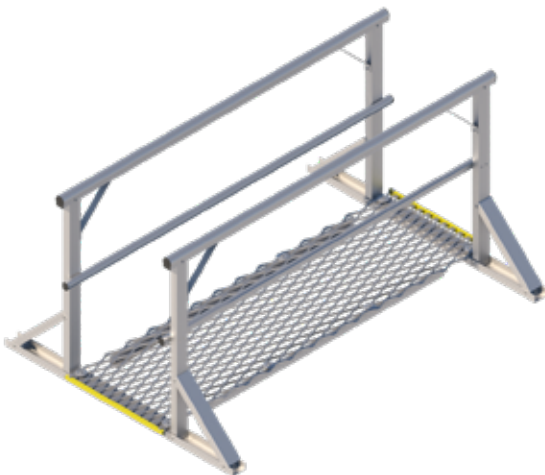

- Skylight crossover walkway is used to cross skylight roof sheeting.
- Used in conjunction with Lifelines or additional skylight protectors.
- Custom fabrication - request lead time.
- FastFit skylights are manufactured to AS 1657:2018 Standards.
- Heavy gauge aluminium for superior strength.

PRODUCT CODE: GUARD_SKYW.2

Components	Description	Material	Qty
CUT:GUARD_KR	Kneerail Profile, Guardrails, Length 2000mm	Aluminium	2
CUT:GUARD_HR	Handrail Profile, Guardrails, Length 2000mm	Aluminium	2
CUT:GUARD_WALK.CHL	Walkway Support Channel, Length 1500mm	Aluminium	2
CUT:AL_GRATING 13mm	13x600mm Walkway Grating, Length 2000mm	Aluminium	1
GUARD_END.Y.595	Grating End Bar - Yellow, 595mm	Aluminium	2
GUARD_HR.BRACE.K	Handrail Brace Kit	Aluminium	4
GUARD001.WW.POST.09	Double Guardrail with Walkway Post Kit	Aluminium	2
FOAM-TAPE-SQUARE	Foam Seal 40x40x1.6mm	EPDM	8
AL_GRATING DISC	Walkway Grating Washer	Aluminium	8
RIVET_5x22mm	5.2x22mm Bulbrite Rivet	Aluminium	8
SCREW 12-14X35mm	Screw 12g-14 x 35mm CI3 Steel H/H Tek Screw	Galvanised	8
SCREW 12-14X20mm	Screw 12g-14 x 20mm CI3 Steel H/H Tek Screw	Galvanised	4
GUARD_KR.CAP	Kneerail Endcap, Guardrails	Plastic MDPE	4
GUARD_HR.CAP	Handrail Endcap, Guardrails	Plastic MDPE	4



HANDRAIL



- Handrail Profile: six (6) metres.

PRODUCT CODE: GUARD_HR

Components	Description	Material	Qty
GUARD_HR	Handrail: Six (6) metres	Aluminium	1

KNEERAIL



- Kneerail Profile: six (6) metres.

PRODUCT CODE: GUARD_KR

Components	Description	Material	Qty
GUARD_KR	Kneerail: Six (6) metres	Aluminium	1

KNEERAIL KIT - 2000mm



- Kneerail Profile Kit - 2000mm.
- Second Kneerail required on guardrail when roof pitch 12 degrees or greater.

PRODUCT CODE: GUARD_KR.2.K

Components	Description	Material	Qty
GUARD_KR.2M	Kneerail: Two (2) metres	Aluminium	1
SCREW 12-14x50mm	Screw: 12-14 x 50mm Self Tapping Tek Screw	Galvanised	4

KNEERAIL KIT - 6000mm



- Kneerail Profile Kit - 6000mm.
- Second Kneerail required on guardrail when roof pitch 12 degrees or greater, not required on walkway with guardrail over 12 degrees.

PRODUCT CODE: GUARD_KR.6.K

Components	Description	Material	Qty
GUARD_KR	Kneerail: Six (6) metres	Aluminium	1
SCREW 12-14x50mm	Screw: 12-14 x 50mm Self Tapping Tek Screw	Galvanised	8

HANDRAIL SPLICE KIT

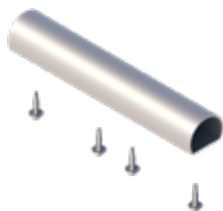

- Handrail Splice Kit used to join Guardrail Handrail.

PRODUCT CODE: GUARD_HR.SPL.245.K

Components	Description	Material	Qty
GUARD_HR.SPL.245	Handrail Splice for Guardrail	Aluminium	1
SCREW 12-14x20mm	Screw: 12-14x20mm Self Tapping	Galvanised	4

KNEERAIL SPLICE KIT

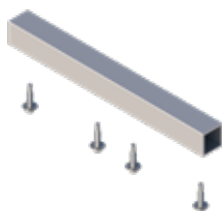

- Kneerail Splice Kit used to join Guardrail Kneerail.

PRODUCT CODE: GUARD_KR.SPL.245.K

Components	Description	Material	Qty
GUARD_KR.SPL.245	Kneerail Splice for Guardrail	Aluminium	1
SCREW 12-14x20mm	Screw: 12-14x20mm Self Tapping	Galvanised	4

HANDRAIL BRACE



- Handrail Brace Kit.

PRODUCT CODE: GUARD_HR.BRACE.K

Components	Description	Material	Qty
GUARD_HR.BRACE_BEND	Handrail Brace	Aluminium	1
SCREW 12-14x20mm	Screw: 12-14x20mm Self Tapping	Galvanised	2

KNEERAIL INSTALLATION TOOL

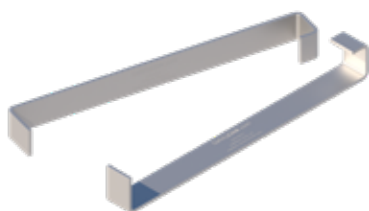

- Kneerail installation tool is used to hang the middle rail from handrail whilst being fixed to ensure requirements are met.

PRODUCT CODE: GUARD001.TOOL.KR

Components	Description	Material	Qty
GUARD001.TOOL.KR	Kneerail Installation Tool	Aluminium	1

TOE BOARD RAIL



- Toe Board Rail is used as a barrier to prevent equipment/materials from falling off roof.

PRODUCT CODE: SEE BELOW

Components	Description	Material	Qty
GUARD_TOE.1000	Toe Board Rail: 1000mm	Aluminium	1
GUARD_TOE.2000	Toe Board Rail: 2000mm	Aluminium	1
GUARD_TOE.6000	Toe Board Rail: 6000mm	Aluminium	1

TOE BOARD CORNER JOINER KIT



PRODUCT CODE: GUARD_TOE.CNR

Components	Description	Material	Qty
GUARD_TOE.CNR.01	Toe Board Corner	Aluminium	1
BOLT-M8x20mm Cup HD	Bolt: M8 x 20mm Cup Head	316SS	4
NUT M8 Flanged_316	Flanged Nut: M8	316SS	4

TOE BOARD JOINER KIT



PRODUCT CODE: GUARD_TOE.JOIN

Components	Description	Material	Qty
GUARD_TOE.JOIN.01	Toe Board Joiner	Aluminium	1
BOLT-M8x20mm Cup HD	Bolt: M8 x 20mm Cup Head	316SS	4
NUT M8 Flanged_316	Flanged Nut: M8	316SS	4

HANDRAIL END CAP



- Handrail End Cap is used to seal off Handrail ends.

PRODUCT CODE: GUARD_HR.CAP

Components	Description	Material	Qty
GUARD_HR.CAP	Handrail End Cap	Plastic MDPE	1

KNEERAIL END CAP



- Kneerail End Cap is used to seal off Kneerail ends.

PRODUCT CODE: GUARD_KR.CAP

Components	Description	Material	Qty
GUARD_KR.CAP	Kneerail End Cap	Plastic MDPE	1

HANDRAIL ELBOW JOINT KIT



- Handrail Elbow is used to join Handrail corners together.

PRODUCT CODE: GUARD_HR.ELBW

Components	Description	Material	Qty
GUARD_HR.ELBW_BUSH	Plastic Handrail Bush	Plastic MDPE	2
GUARD_HR.ELBW_JOIN	Cast Handrail Elbow Join	Aluminium	2
SCREW 12-14x20mm	Screw: 12-14x20mm Self Tapping	Galvanised	2
BOLT-M6x40mm-SS B/H	Bolt: M6x40mm Set Screw Buttonhead	316SS	1
NUT NYLOC M6_316	Nyloc Nut: M6	316SS	1

KNEERAIL ELBOW JOINT KIT



- Kneerail Elbow is used to join Kneerail corners together.

PRODUCT CODE: GUARD_KR.ELBW

Components	Description	Material	Qty
GUARD_KR.ELBW_BUSH	Plastic Kneerail Bush	Plastic MDPE	2
GUARD_KR.ELBW_JOIN	Cast Kneerail Elbow Join	Aluminium	2
SCREW 12-14x20mm	Screw: 12-14x20mm Self Tapping	Galvanised	2
BOLT-M6x30mm-SS B/H	Bolt: M6x30mm Set Screw Buttonhead	316SS	1
NUT NYLOC M6_316	Nyloc Nut: M6	316SS	1

GUARDRAIL CORNER KIT (ONE CORNER SET)



Used for:

- Guardrail single corners.

PRODUCT CODE: GUARDK_CNR.01.G

Components	Description	Material	Qty
GUARD_HR.ELBW.01	Handrail Elbow	Plastic MDPE/Aluminium	1
GUARD_KR.ELBW.01	Kneerail Elbow	Plastic MDPE/Aluminium	1
SCREW 12-14x20mm	Screw: 12-14x20mm Self Tapping	Galvanised	4

GUARDRAIL/WALKWAY CORNER KIT (ONE CORNER SET)

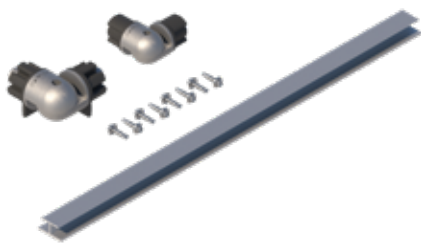

Used for:

- Single guardrail flat roof.

PRODUCT CODE: GUARDK_CNR.01

Components	Description	Material	Qty
GUARD_JOIN.595	Guardrail Join Bar	Aluminium	1
GUARD_HR.ELBW	Handrail Elbow	Plastic MDPE/Aluminium	1
GUARD_KR.ELBW	Kneerail Elbow	Plastic MDPE/Aluminium	1
SCREW 12-14x20mm	Screw: 12-14x20mm Self Tapping	Galvanised	8

GUARDRAIL/WALKWAY CORNER KIT (TWO CORNER SETS)

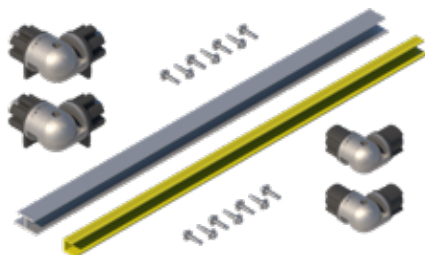

Used for:

- Single guardrail angled roof.
- Double guardrail flat roof.
- Flat T-Intersection.

PRODUCT CODE: GUARDK_CNR.02

Components	Description	Material	Qty
GUARD_JOIN.595	Guardrail Join Bar	Aluminium	1
GUARD_END.Y.595	Guardrail Yellow End Bar	Aluminium	1
GUARD_HR.ELBW	Handrail Elbow	Plastic MDPE/Aluminium	2
GUARD_KR.ELBW	Kneerail Elbow	Plastic MDPE/Aluminium	2
SCREW 12-14x20mm	Screw: 12-14x20mm Self Tapping	Galvanised	14

GUARDRAIL/WALKWAY CORNER KIT (THREE CORNER SETS)

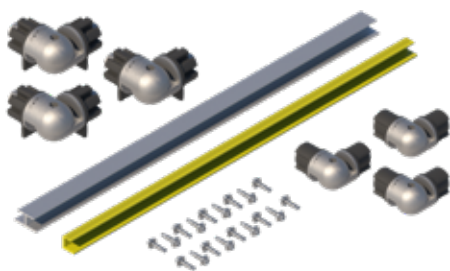

Used for:

- Levelled double handrail to ascending double handrail (angled roof).

PRODUCT CODE: GUARDK_CNR.03

Components	Description	Material	Qty
GUARD_JOIN.595	Guardrail Join Bar	Aluminium	1
GUARD_END.Y.595	Guardrail Yellow End Bar	Aluminium	1
GUARD_HR.ELBW	Handrail Elbow	Plastic MDPE/Aluminium	3
GUARD_KR.ELBW	Kneerail Elbow	Plastic MDPE/Aluminium	3
SCREW 12-14x20mm	Screw: 12-14x20mm Self Tapping	Galvanised	18

GUARDRAIL/WALKWAY CORNER KIT (FOUR CORNER SETS)

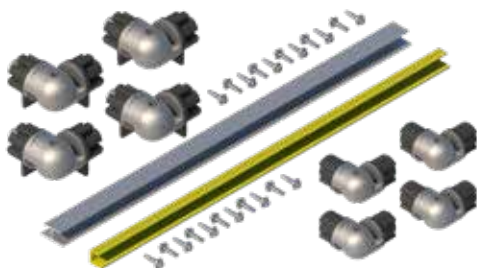

Used for:

- Ascending and descending T-Intersections.

PRODUCT CODE: GUARDK_CNR.04

Components	Description	Material	Qty
GUARD_JOIN.595	Guardrail Join Bar	Aluminium	1
GUARD_END.Y.595	Guardrail Yellow End Bar	Aluminium	1
GUARD_HR.ELBW	Handrail Elbow	Plastic MDPE/Aluminium	4
GUARD_KR.ELBW	Kneerail Elbow	Plastic MDPE/Aluminium	4
SCREW 12-14x20mm	Screw: 12-14x20mm Self Tapping	Galvanised	22

GUARDRAIL/WALKWAY CORNER KIT (FIVE CORNER SETS)

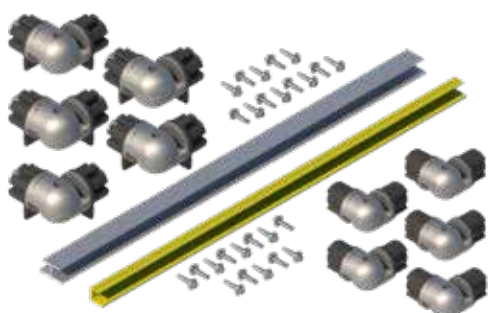

Used for:

- Single handrail to descending double handrail (angled roof).
- Levelled double handrail to descending double handrail (angled roof).

PRODUCT CODE: GUARDK_CNR.05

Components	Description	Material	Qty
GUARD_JOIN.595	Guardrail Join Bar	Aluminium	1
GUARD_END.Y.595	Guardrail Yellow End Bar	Aluminium	1
GUARD_HR.ELBW	Handrail Elbow	Plastic MDPE/Aluminium	5
GUARD_KR.ELBW	Kneerail Elbow	Plastic MDPE/Aluminium	5
SCREW 12-14x20mm	Screw: 12-14x20mm Self Tapping	Galvanised	26

WALKWAY END BAR



- Walkway End Bar 595mm Kit.

PRODUCT CODE: GUARD_END.595.K

Components	Description	Material	Qty
GUARD_END.595	Walkway End Bar 595mm	Aluminium	1
SCREW 12-14x20mm	Screw: 12-14x20mm Self Tapping	Galvanised	2

WALKWAY END BAR - YELLOW



- Walkway End Bar Yellow 595mm Kit.

PRODUCT CODE: GUARD_END.Y.595.K

Components	Description	Material	Qty
GUARD_END.Y.595	Walkway End Bar Yellow 595mm	Aluminium	1
SCREW 12-14x20mm	Screw: 12-14x20mm Self Tapping	Galvanised	2

WALKWAY JOINER



- Walkway Joiner Bar 595mm Kit.

PRODUCT CODE: GUARD_JOIN.595.K

Components	Description	Material	Qty
GUARD_JOIN.595	Walkway Joiner Bar 595mm	Aluminium	1
SCREW 12-14x20mm	Screw: 12-14x20mm Self Tapping	Galvanised	4

WALKWAY SUPPORT BATTEN

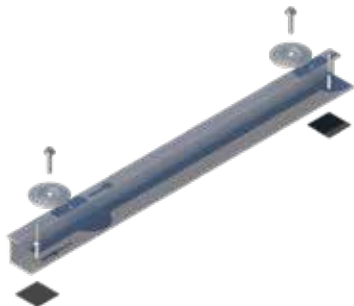

- Walkway Support Batten Kit.

PRODUCT CODE: GUARD_WALK.CHL.700.K

Components	Description	Material	Qty
GUARD_WALK.CHL.700	Walkway Support Batten	Aluminium	1
SCREW 12-14x35mm	Screw: 12-14x35mm Self Tapping	Galvanised	2
AL_GRATING DISC	Walkway Grating Washer	Aluminium	2
RIVET_5x22mm	5.2x22mm Bulbrite Rivet	Aluminium	2
FOAM-TAPE-SQUARE	Foam Tape: 40mm x 40mm x 1.6mm	EPDM	2

WALKWAY CLEAT



- Walkway Cleat 595mm Kit.
- Required when walkway direction of travel slope is greater than 10 degrees.

PRODUCT CODE: GUARD_CLEAT.595.K

Components	Description	Material	Qty
GUARD_CLEAT.595	Walkway Cleat 595mm	Aluminium	1
SCREW 12-14x20mm	Screw: 12-14x20mm Self Tapping	Galvanised	2

WALKWAY GRATING

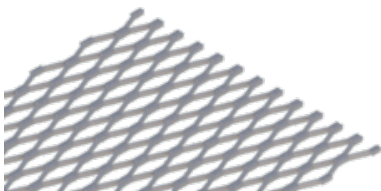

- Walkway Grating: six (6) metres.

PRODUCT CODE: AL_Grating 13mm

Components	Description	Material	Qty
AL_Grating 13mm	Walkway Grating: 600mm x 6 metres	Aluminium	1

LEVELLED WALKWAY SUPPORT BATTEN

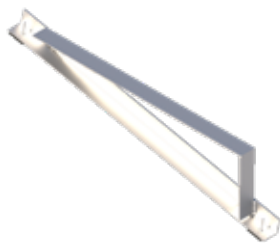

- Supplied as flat pack for assembly on site, screw together & install.

PRODUCT CODE: GUARD001.SPRT_SCREW

Components	Description	Material	Qty
GUARD001.SPRT_SCREW.01	Walkway Support Batten Angle	Aluminium	1
RIVET_5x22mm	Tri-fold Rivets 5.0x22mm	Aluminium	2
FOAM-TAPE-SQUARE	Foam Tape: 40mm x 40mm x 1.6mm	EPDM	2
SCREW 12-14x20mm	Screw: 12-14 x 20mm Self Tapping Tek Screw	Galvanised	3

LEVELLED WALKWAY SUPPORT BATTEN

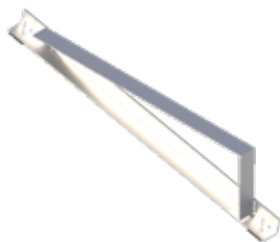

- Welded together to angle provided by client.

PRODUCT CODE: GUARD001.SPRT_WELD

Components	Description	Material	Qty
GUARD001.SPRT_WELD.01	Walkway Support Batten Angle	Aluminium	1
RIVET_5x22mm	Tri-fold Rivets 5.0x22mm	Aluminium	2
FOAM-TAPE-SQUARE	Foam Tape: 40mm x 40mm x 1.6mm	EPDM	2

WALKWAY/GUARDRAIL FIXINGS - STANDING SEAM

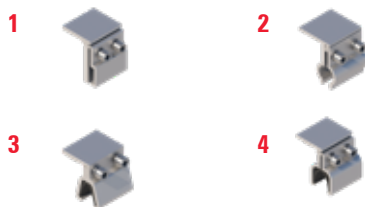

- Clamps for fixing to standing seam roof sheeting.

Product Codes	Description	Material	Qty	
1	CLAMP.SS	Customized Aluminium Metal Roof Clamp	Alum/316SS	1
2	CLAMP.KZ	Kalzip Aluminium Clamp	Alum/316SS	1
3	CLAMP.KL406	Klip-lok 406 Aluminium Clamp	Alum/316SS	1
4	CLAMP.KL700	Klip-lok 700 Aluminium Clamp	Alum/316SS	1

WALKWAY/GUARDRAIL FIXINGS - METAL ROOF SHEETING



- Rivet with foam tape for fixing to metal roof sheeting.

Product Codes	Description	Material	Qty
RIVET_5x22mm	5.2x22mm Bulbrite Rivet	Aluminium	1
FOAM-TAPE-SQUARE	Foam Tape: 40mm x 40mm x 1.6mm	EPDM	1

WALKWAY/GUARDRAIL FIXINGS - CONCRETE



- Concrete Anchor Rod for fixing guardrail to concrete structures.
- Recommended chemical anchor

PRODUCT CODE: CON-M10X130

Components	Description	Material	Qty
ROD-M10X130	Anchor Rod M10 x 130mm	316SS	1
WASHER M10_316	Washer: M10	316SS	1
WASHER M10_Spring_316	Spring Washer: M10	316SS	1
NUT M10_316	Nut: M10	316SS	1

CONCRETE STUD ADHESIVE



- Fischer FIS V 300T Injection Mortar is the ideal chemical adhesive to use when installing SafetyLink height safety systems.
- The injection cartridge is for use with a standard caulking gun.
- Partially used cartridges can be re-used by changing the mixing nozzle.

PRODUCT CODE: CON-CHEM-FISV.300

Components	Description	Material	Qty
CON-CHEM-FISV.300.01	Concrete FIS V 300ml Cartridge	Mortar	1
CON-CHEM-FISMR	Static Mixer FIS MR	Plastic	2

SINGLE GUARDRAIL POST KIT - FLAT WALKWAY

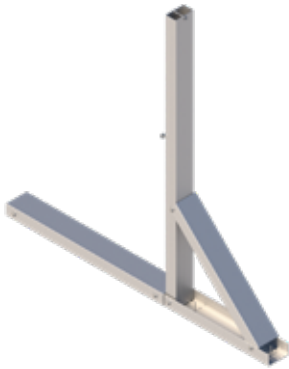

- Walkway Post Kit for use in Single Guardrail Flat Starting and Repeating Kits (GUARDK151 & GUARDK152).
- Suitable for roof pitches 0 to 7 degrees.
- Maximum spacing between posts is 2.3 metres.

PRODUCT CODE: GUARD001.WW.POST.07

Components	Description	Material	Qty
GUARD001.WW.POST.07.01	Single Post Walkway Kit	Aluminium	1
SCREW 12-14x20mm	Screw: 12-14 x 20mm Self Tapping Tek Screw	Galvanised	12
SCREW 12-14x50mm	Screw: 12-14 x 50mm Self Tapping Tek Screw	Galvanised	2
RIVET_5x22mm	Tri-fold Rivets 5.0x22mm	Aluminium	4
FOAM-TAPE-SQUARE	Foam Tape: 40mm x 40mm x 1.6mm	EPDM	4

SINGLE GUARDRAIL POST KIT - LEVELLED WALKWAY

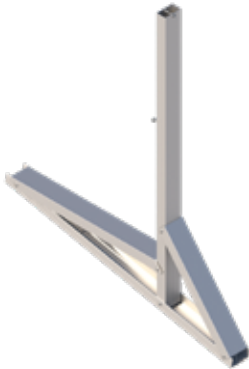

- Walkway Post Kit for use in Single Guardrail Levelled Starting and Repeating Kits (GUARDK161 & GUARDK162).
- Suitable for custom made roof pitches 0 to 25 degrees.
- Maximum spacing between posts is 2.3 metres.

PRODUCT CODE: GUARD001.WW.POST.08

Components	Description	Material	Qty
GUARD001.WW.POST.08.01	Single Post Walkway Kit	Aluminium	1
SCREW 12-14x20mm	Screw: 12-14 x 20mm Self Tapping Tek Screw	Galvanised	12
SCREW 12-14x50mm	Screw: 12-14 x 50mm Self Tapping Tek Screw	Galvanised	2
RIVET_5x22mm	Tri-fold Rivets 5.0x22mm	Aluminium	4
FOAM-TAPE-SQUARE	Foam Tape: 40mm x 40mm x 1.6mm	EPDM	4

DOUBLE GUARDRAIL POST KIT - FLAT WALKWAY



- Walkway Post Kit for use in Single Guardrail Flat Starting and Repeating Kits (GUARDK171 & GUARDK172).
- Suitable for roof pitches 0 to 7 degrees.
- Maximum spacing between posts is 2.3 metres.

PRODUCT CODE: GUARD001.WW.POST.09

Components	Description	Material	Qty
GUARD001.WW.POST.09.01	Single Post Walkway Kit	Aluminium	1
SCREW 12-14x20mm	Screw: 12-14 x 20mm Self Tapping Tek Screw	Galvanised	20
SCREW 12-14x50mm	Screw: 12-14 x 50mm Self Tapping Tek Screw	Galvanised	4
RIVET_5x22mm	Tri-fold Rivets 5.0x22mm	Aluminium	4
FOAM-TAPE-SQUARE	Foam Tape: 40mm x 40mm x 1.6mm	EPDM	4

DOUBLE GUARDRAIL POST KIT - LEVELLED WALKWAY



- Walkway Post Kit for use in Single Guardrail Levelled Starting and Repeating Kits (GUARDK181 & GUARDK182).
- Suitable for custom made roof pitches 0 to 25 degrees.
- Maximum spacing between posts is 2.3 metres.

PRODUCT CODE: GUARD001.WW.POST.10

Components	Description	Material	Qty
GUARD001.WW.POST.10.01	Single Post Walkway Kit	Aluminium	1
SCREW 12-14x20mm	Screw: 12-14 x 20mm Self Tapping Tek Screw	Galvanised	20
SCREW 12-14x50mm	Screw: 12-14 x 50mm Self Tapping Tek Screw	Galvanised	4
RIVET_5x22mm	Tri-fold Rivets 5.0x22mm	Aluminium	4
FOAM-TAPE-SQUARE	Foam Tape: 40mm x 40mm x 1.6mm	EPDM	4

SINGLE GUARDRAIL POST KIT - FOLDING ROOF MOUNT

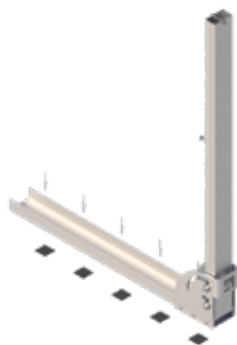

- Single Post Kit for Folding Roof Mount Kit (GUARDK192, GUARDK193 & GUARDK194).
- Suitable for custom made roof pitches 0 to 25 degrees.
- Maximum spacing between posts is 2.3 metres.

PRODUCT CODE: GUARD001.WW.POST.05

Components	Description	Material	Qty
GUARD001.WW.POST.05.01	Single Post Walkway Kit	Aluminium	1
SCREW 12-14x20mm	Screw: 12-14 x 20mm Self Tapping Tek Screw	Galvanised	3
SCREW 12-14x50mm	Screw: 12-14 x 50mm Self Tapping Tek Screw	Galvanised	2
RIVET_5x22mm	Tri-fold Rivets 5.0x22mm	Aluminium	5
FOAM-TAPE-SQUARE	Foam Tape: 40mm x 40mm x 1.6mm	EPDM	5
GUARD_FOLD.01.PIN	Locking Pin, 95mm	Aluminium	1

SINGLE GUARDRAIL POST KIT - ROOF MOUNT



- Single Post Kit for Roof Mount Starting and Repeating Kit (GUARDK141 & GUARDK142).
- Suitable for custom made roof pitches 0 to 25 degrees, for roof pitch greater than 12 degrees, a second Kneerail is required.
- Maximum spacing between posts is 2.3 metres.

PRODUCT CODE: GUARD001.WW.POST.06

Components	Description	Material	Qty
GUARD001.WW.POST.06.01	Single Post Walkway Kit	Aluminium	1
SCREW 12-14x20mm	Screw: 12-14 x 20mm Self Tapping Tek Screw	Galvanised	8
SCREW 12-14x50mm	Screw: 12-14 x 50mm Self Tapping Tek Screw	Galvanised	2
RIVET_5x22mm	Tri-fold Rivets 5.0x22mm	Aluminium	4
FOAM-TAPE-SQUARE	Foam Tape: 40mm x 40mm x 1.6mm	EPDM	4
GUARD_FOLD.01.PIN	Locking Pin, 95mm	Aluminium	1

GUARDRAIL POST KIT - FOLDING CONCRETE MOUNT



- Single Post for Folding Concrete Mount Guardrail Kit (GUARDK202, GUARDK203 & GUARDK204).
- Maximum spacing between posts is 2.3 metres.

PRODUCT CODE: GUARD001.WW.POST.11

Components	Description	Material	Qty
GUARD001.WW.POST.11.01	Single Post Guardrail Kit	Aluminium	1
SCREW 12-14x20mm	Screw: 12-14 x 20mm Self Tapping Tek Screw	Galvanised	3
SCREW 12-14x50mm	Screw: 12-14 x 50mm Self Tapping Tek Screw	Galvanised	2
GUARD_FOLD.01.PIN	Locking Pin, 95mm	Aluminium	1

GUARDRAIL POST KIT - HEAVY DUTY CONCRETE BASE MOUNT



- Single Post for Concrete Base Mount Guardrail Kit (GUARDK121 & GUARDK122).
- Maximum spacing between posts is 3 metres.

PRODUCT CODE: GUARD001.WW.POST.02

Components	Description	Material	Qty
GUARD001.WW.POST.02.01	Single Post Guardrail Kit	Aluminium	1
SCREW 12-14x20mm	Screw: 12-14 x 20mm Self Tapping Tek Screw	Galvanised	2
SCREW 12-14x50mm	Screw: 12-14 x 50mm Self Tapping Tek Screw	Galvanised	2

SINGLE GUARDRAIL POST KIT - HEAVY DUTY SIDE MOUNT



- Single Post for Concrete Side Mount Guardrail Kit (GUARDK131 & GUARDK132).
- Maximum spacing between posts is 3 metres.

PRODUCT CODE: GUARD001.WW.POST.04

Components	Description	Material	Qty
GUARD001.WW.POST.04.01	Single Post Guardrail Kit	Aluminium	1
SCREW 12-14x20mm	Screw: 12-14 x 20mm Self Tapping Tek Screw	Galvanised	2
SCREW 12-14x50mm	Screw: 12-14 x 50mm Self Tapping Tek Screw	Galvanised	2

APPENDIX - CHEMICAL ADHESIVE



POSITIONING OF CONCRETE ANCHOR

The Concrete Anchor must be in a position easily and safely reached from a safe access point. Concrete anchor should not be positioned close to an edge, minimum distance 150mm. Minimum concrete thickness 150mm.

LOCATING THE REINFORCING STEEL BAR (REO BAR) IN THE CONCRETE

Use Digital metal detector (Example: BOSCH DMO 10) to locate the Reo bar in the concrete when positioning the Concrete Anchor. This ensures reo bars are avoided when drilling.

DRILLING THE HOLE

Drill a hole to a depth and width as suggested in below table.

PREPARING THE HOLE

The hole must be moisture and dust free. Remove dust using compressed air, small brush, and vacuum cleaner.



INSTALLING THE CONCRETE ANCHOR

- Recommended chemical is Fischer FIS-V.
- Prior to anchor installation, refer to installation procedure for individual anchor product and check chemical is within expiry date.
- The injection cartridge is for use with a standard caulking gun.
- Partially used cartridges can be re-used by changing the mixing nozzle.
- The entire surface of the anchors embedded section must be within the concrete and shall use sufficient adhesive mortar as specified in the table below.



**DOWNLOAD
CHEMICAL
DATA SHEET**

PRODUCT CODE: CON-CHEM-FISV.300

Components	Description	Qty	
CON-CHEM-FISV.300.01	Injection Mortar FIS V Cartridge 300ml	1	
CON-CHEM-FISMR	Static Mixer FIS MR	2	

FIS V 300T: INJECTION MORTAR

APPLICATION	ANCHOR DIAMETER(mm)	DRILL HOLE DIAMETER(mm)	DRILL HOLE DEPTH(mm)	MORTAR/ FIXING(ml)	NO# OF FIXING/ CARTRIDGE
DonutLink FrogLine	16	18	95	15	20
Concrete Insert	24	28	90	40	7.5
One Piece Eyebolt	16	18	90	15	20
WindowLink	53&25	55&28	20&122	60	5
SwiveLink	24	28	90	40	7.5
M12x160 Anchor Rod	12	14	115	10	30
M16x160 Anchor Rod	16	18	115	15	20
X-Rail	12	14	95	10	30

CURING TIME FIS V

Cartridge Temperature (mortar)	Gelling Time	Temperature at anchoring base	Curing Time
		- 5 C - ± 0 C	24 hours
+ 0 C - + 5 C	13 minutes	± 0 C - + 5 C	3 hours
+ 5 C - + 10 C	9 minutes	+ 5 C - + 10 C	90 minutes
+ 10 C - + 20 C	5 minutes	+ 10 C - + 20 C	60 minutes
+ 20 C - + 30 C	4 minutes	+ 20 C - + 30 C	45 minutes
+ 30 C - + 40 C	2 minutes	+ 30 C - + 40 C	35 minutes

The above times apply from the moment of contact between resin and hardener in the static mixer.

For installation, the cartridge temperature must be at least +5 C. For longer installation times, IE when interruptions occur in work, the mixer should be replaced.

TESTING FOR CONCRETE MOUNTED ANCHOR

To comply with current Standards each Concrete unit must be tested after installation. Allow required curing time as specified in above table before testing. Test consists of pull out force to 50% of design load of anchorage. Note: Drilled-in anchorages such as friction and glued-in anchorages shall be placed so that the shear load is at least twice the tension load. For collared eyebolts this translates to a pull at an angle not exceeding 20 degrees to the surface in which the bolt is installed.

Expert Fall Protection Planning

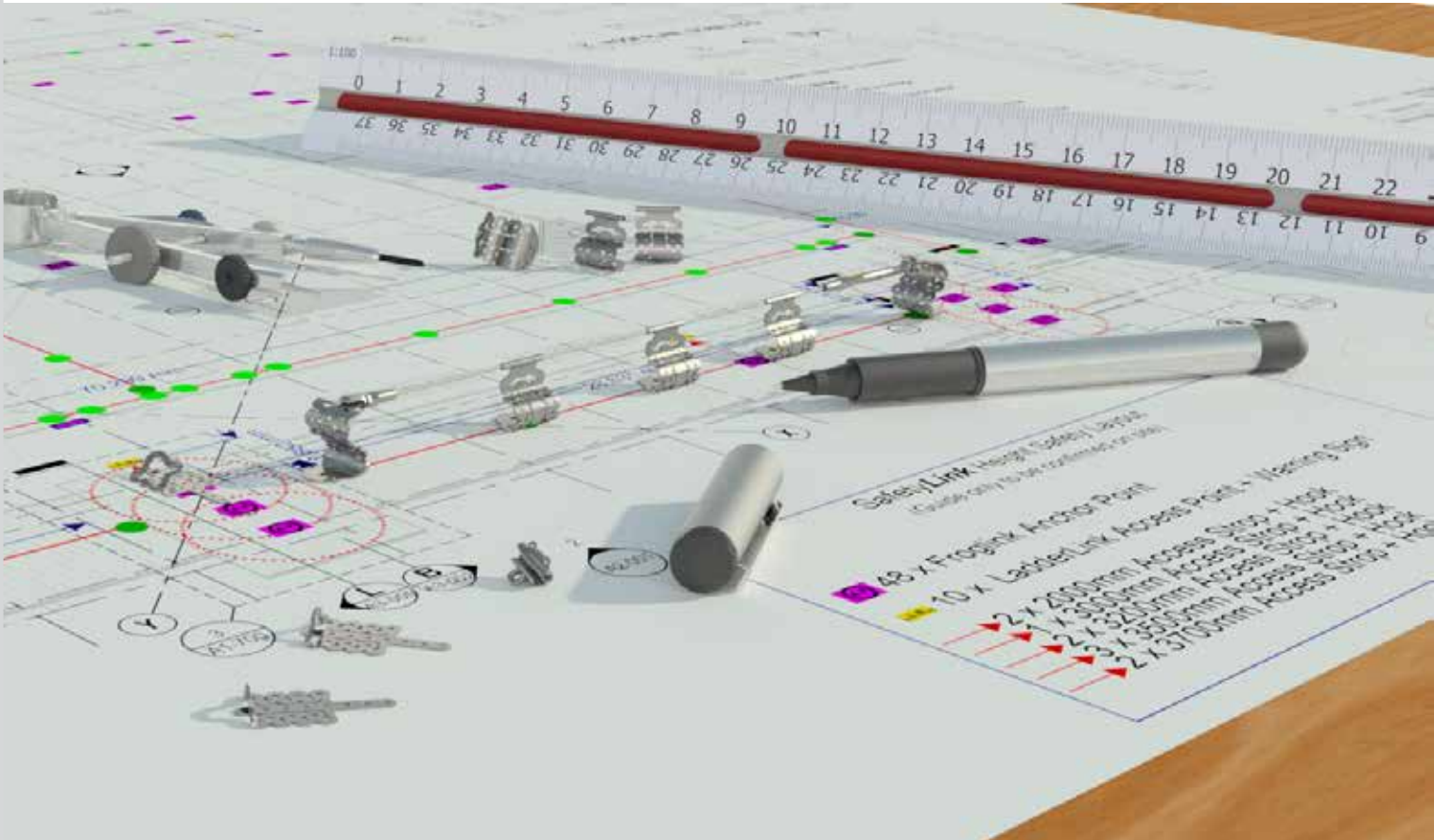

SafetyLink's design and planning team are here to help work out the positioning of your fall protection system, ensuring all areas of your roof are accessed safely.

Things to consider when planning your roof layout:

- Are all areas of your roof protected, allowing complete access when working at heights?
- Are you protected from the ground up, allowing complete access to your roof?
- Detailed comprehensive documentation provided e.g. installation guides, testing results, product sheets should be provided.
- SafetyLink can also provide you with a qualified and reputable installer of SafetyLink products.

Contact our design team at info@safetylink.com and we can plan your fall arrest system for you.



Ladder Catalogue



Ladder Handbook



Ladder Training



Terms & Conditions



SafetyLink Website

Training

Steps to becoming a qualified SafetyLink product installer

1

Accreditation

Each user must have their Working at Heights accreditation (RIIWH5204D).

The requirements for installation of any fall protection equipment is to be a competent person. The definition of this is someone with suitable skills, knowledge, experience and training in the height safety industry. In order for you to work at heights you must complete a working at heights accreditation. Contact your local training centre.

2

Insurance

Each user/business entity must have correct insurance for installing height safety equipment.

Certification and annual recertification may have an effect on your Public and Products Liability Insurance. Engaging in these activities may also require you to take out or amend your existing Professional Indemnity Insurance. Because policies vary between insurers it is best you speak to your insurance advisor to ensure your coverage will include these activities.

3

Product Training

Each user must complete and pass each course for the product they are purchasing/installing.

SafetyLink's online training portal (Safety Centre) provides online courses on SafetyLink Anchors. Register yourself for free on SafetyLink's website www.safetylink.com/safetycentre. After completing and passing the product course you will receive a certificate to download and provide to your customer. Certificates are valid for 2 years. Personal training is required for installing lifelines, contact SafetyLink.

4

Certification

Issue a certificate for height safety system certification upon completion of the project.

On completion you should supply certification documents with site layout plan, training certificates, product checklist and manuals to the end user. You should also discuss the wording of any proposed certification with your relevant insurer and legal adviser to ensure you are covered in the event of a claim.

Scan QR Code to register online for training



SafetyLink Pty Ltd 1300 789 545
+61 2 4964 1068 info@safetylink.com

Contact SafetyLink for your closest distributor.

www.safetylink.com



Safety**Link**[®]

INNOVATIVE FALL PROTECTION

Asia-Pacific/The Americas

info@safetylink.com

1300 789 545 | +61 (0)2 4964 1068



FS 707792

New Zealand Distributor

Total Height Safety Ltd

0508 443 444

Info@TotalHeightSafety.co.nz



For further information and to order our products visit our website.

www.totalheightsafety.co.nz

www.safetylink.com